



Ø 28 mm
Messing

Ø 28 mm
Messing

Ø 28 mm Garnituren

1-Lauf Rohr / 2-Lauf Rohr / 1-Lauf Profil / 2-Lauf Profil



ROMA
messing glanz
Seite 280

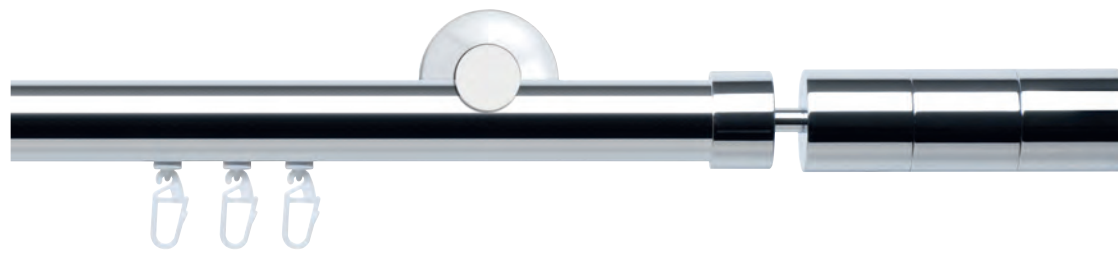

PESCARA
chrom glanz
Seite 284

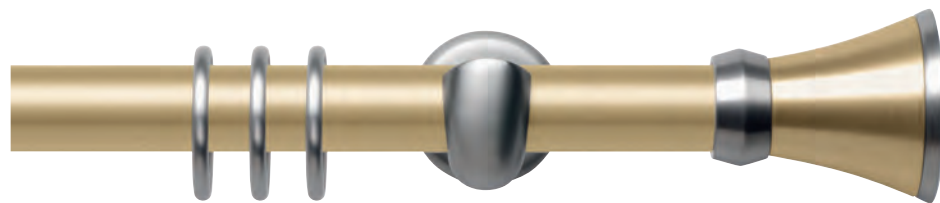

NAPOLI
nickel matt / messing matt
Seite 302

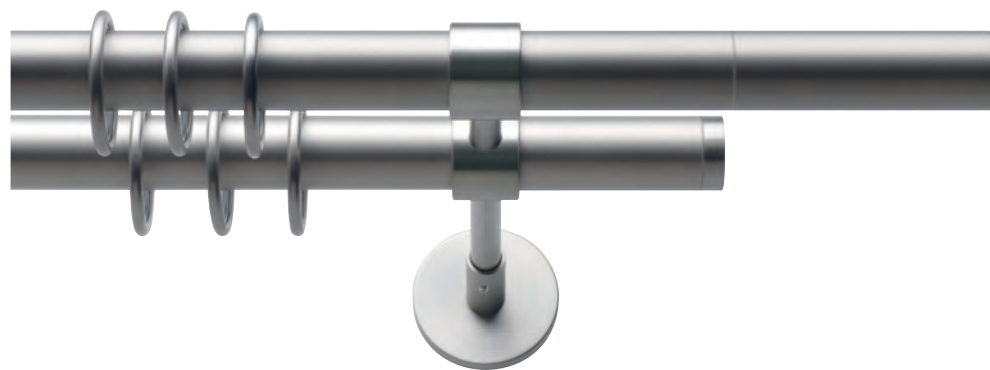

CANA
nickel matt
Seite 290

Ø 28 mm Garnituren

1-Lauf Rohr / 2-Lauf Rohr / 1-Lauf Profil / 2-Lauf Profil

ALDARA
bronziert matt
Seite 296

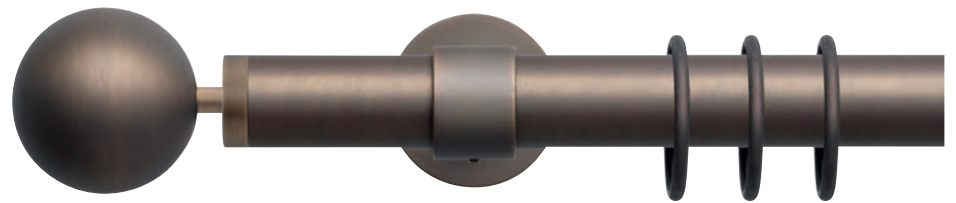

ALEA
chrom glanz
Seite 282



RIVA
messing matt
Seite 288

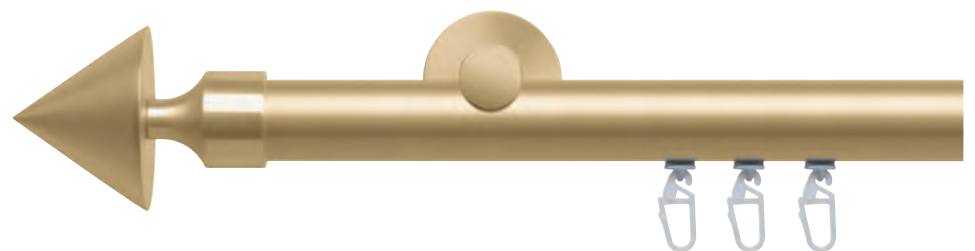

NEROLA
messing glanz / chrom glanz
Seite 300



Ø 28 mm Garnituren

1-Lauf Rohr / 2-Lauf Rohr / 1-Lauf Profil / 2-Lauf Profil

Individuelle Farbkombinationen -> Garniturpreisermittlung siehe Einzelteile ab Seite 310

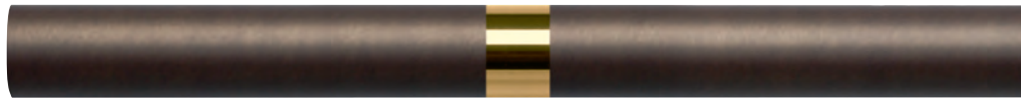

DEKO-ROHR- / DEKO-PROFILVERBINDER

Art.-Nr. 84028-23 / Art.-Nr. 85028-23

Rohr/Profil: bronziert matt / Verbinder: messing glanz



RIMINI

messing matt / nickel matt

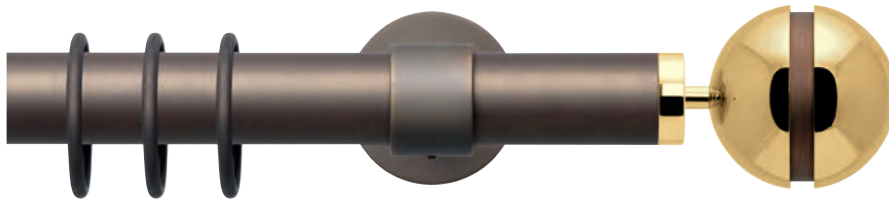

NEROLA

messing glanz / bronziert matt

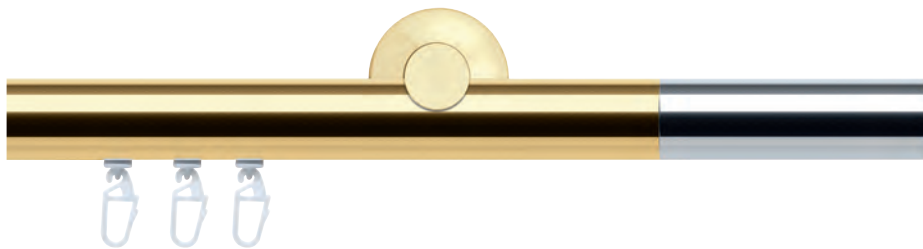

CANA

chrom glanz / messing glanz

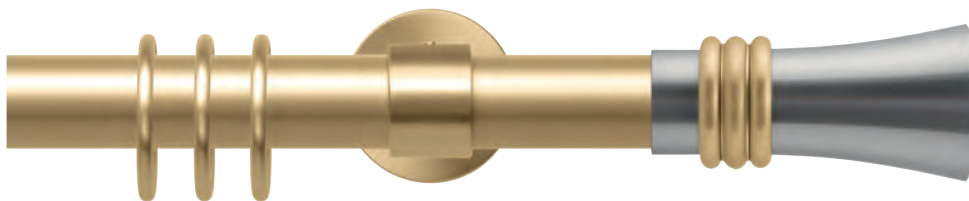

CAPRI

nickel matt / messing matt



SCHLEUDERSTAB
Art.-Nr. 12075-12125-23
messing glanz
Seite 496



DEKO-PROFILVERBINDER
Art.-Nr. 85028-23
messing glanz
Seite 320

RUNDSTORESCHIENEN-HALTER
Art.-Nr. 899-20-29
nickel matt
Seite 497



DEKO-ROHRVERBINDER
Art.-Nr. 84028-22
chrom glanz
Seite 320

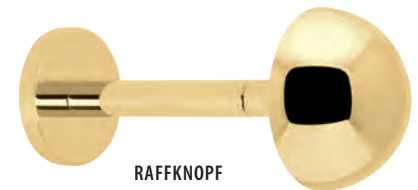

RAFFKNOPF
Art.-Nr. 3360-10-23
messing glanz
Seite 466



TRÄGER
Art.-Nr. 400-80-29
nickel matt
Seite 315

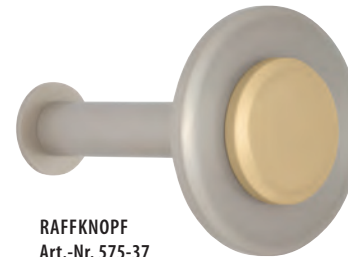

RAFFKNOPF
Art.-Nr. 575-37
messing matt / nickel matt
Seite 463



TRÄGERSTÜTZE
Art.-Nr. 11950-28.1-22
chrom glanz
Seite 315



HAKEN
Art.-Nr. 1583-23
messing glanz
Seite 477



DECKENTRÄGER
Art.-Nr. 11874-23
messing glanz
Seite 317













GELENKVERBINDER
Art.-Nr. 122928-23
messing glanz
Seite 319

Ø 28 mm Garnituren · Messing glanz

1-Lauf Rohr / 2-Lauf Rohr / 1-Lauf Profil / 2-Lauf Profil





1. Bestellschritt System ○○ 2-2833-23-200 2. Bestellschritt Garnitur-Nr. □ 2-2833-23-200 3. Bestellschritt Länge ↔ 2-2833-23-200

	Preisstufe A		Preisstufe B	
Garnitur Nr.		ROSSANO 2800-23		CANA 2833-23
Garnitur Nr.		ALEA 2890-23		
	Deckenträger-Garnituren mit Endkappen finden Sie ab Seite 306			
1- ○		11950-28-23 WA 145 mm		11950-28-23 WA 145 mm
2- ○○		11952-28-23 WA 145/220 mm		11952-28-23 WA 145/220 mm
4- □		11670-23 WA 80 mm		11670-23 WA 80 mm
5- □□		11672-23 WA 80/140 mm		11672-23 WA 80/140 mm

Alle Garnituren inkl. Ringe mit Kunststoffeinlage und FH (Art.-Nr. 827-23), bzw. Teflon® - Gleiter (Art.-Nr 739-00).

Ø 28 mm Garnituren · Messing glanz

1-Lauf Rohr / 2-Lauf Rohr / 1-Lauf Profil / 2-Lauf Profil

System:			1- 1-Lauf Rohr	2- 2-Lauf Rohr		4- 1-Lauf Profil		5- 2-Lauf Profil		
										
cm	Träger	Ringe/Gleiter*	A	B	A	B	A	B	A	B
100	2	16	225	251	375	401	151	177	248	274
120	2	18	235	261	396	422	158	184	262	288
140	2	20	245	271	416	442	165	191	276	302
160	2	24	260	286	445	471	172	198	290	316
180	2	26	270	296	465	491	179	205	303	329
200	2	28	280	306	486	512	186	212	317	343
220	3	32	355	381	598	624	231	257	380	406
240	3	34	365	391	618	644	238	264	394	420
260	3	36	375	401	639	665	244	270	407	433
280	3	40	390	416	668	694	251	277	421	447
300	3	42	400	426	688	714	258	284	435	461
320	3	44	410	436	709	735	265	291	449	475
340	3	46	420	446	729	755	272	298	462	488
360	3	48	430	456	749	775	279	305	476	502
380	3	52	445	471	778	804	286	312	490	516
je weitere 20 cm			12	12	23	23	7	7	14	14
Abzug per Wandlager			-54	-67	-71	-84	-32	-45	-37	-50



































Bestellangaben: System, Garnitur-Nr., Länge

* pro Lauf

Ø 28 mm Garnituren · Messing glanz

1-Lauf Rohr / 2-Lauf Rohr / 1-Lauf Profil / 2-Lauf Profil





1. Bestellschritt System ○○ 2-2838-23-200 2. Bestellschritt Garnitur-Nr. ◡ 2-2838-23-200 3. Bestellschritt Länge ↔ 2-2838-23-200

	Preisstufe A	Preisstufe B	Preisstufe C	Preisstufe D
Garnitur Nr.	 ALDARA 2839-23	 NEROLA 2838-23	 CAPRI 2810-23	 ROMA 2813-23
Garnitur Nr.	 RIVA 2801-23	 PEROSA 2805-23	 NAPOLI 2811-23	
Garnitur Nr.	 IMPERIA 2802-23	 RIMINI 2806-23	 VERONA 2812-23	
Garnitur Nr.	 RAGUSA 2803-23	 BOLOGNA 2807-23		
Garnitur Nr.	 ALASSIO 2804-23	 PESCARA 2808-23		
Garnitur Nr.		 MESSINA 2809-23		
1- 	 11950-28-23 WA 145 mm	 11950-28-23 WA 145 mm	 700-23 WA 80 mm	 730-23 WA 80 mm
2- 	 11952-28-23 WA 145/220 mm	 11952-28-23 WA 145/220 mm	 705-23 WA 80/160 mm	 735-23 WA 80/160 mm
4- 	 11670-23 WA 80 mm	 11670-23 WA 80 mm	 11670-23 WA 80 mm	 11670-23 WA 80 mm
5- 	 11672-23 WA 80/140 mm	 11672-23 WA 80/140 mm	 11672-23 WA 80/140 mm	 11672-23 WA 80/140 mm

Alle Garnituren inkl. Ringe mit Kunststoffeinlage und FH (Art-Nr. 827-23), bzw. Teflon® - Gleiter (Art.-Nr 739-00).

Ø 28 mm Garnituren · Messing glanz

1-Lauf Rohr / 2-Lauf Rohr / 1-Lauf Profil / 2-Lauf Profil

System:			1- 1-Lauf Rohr				2- 2-Lauf Rohr				4- 1-Lauf Profil				5- 2-Lauf Profil			
																		
cm	Träger	Ringe/Gleiter*	A	B	C	D	A	B	C	D	A	B	C	D	A	B	C	D
100	2	16	335	349	421	431	469	483	561	591	261	275	323	313	342	356	404	394
120	2	18	345	359	431	441	490	504	582	612	268	282	330	320	356	370	418	408
140	2	20	355	369	441	451	510	524	602	632	275	289	337	327	370	384	432	422
160	2	24	370	384	456	466	539	553	631	661	282	296	344	334	384	398	446	436
180	2	26	380	394	466	476	559	573	651	681	289	303	351	341	397	411	459	449
200	2	28	390	404	476	486	580	594	672	702	296	310	358	348	411	425	473	463
220	3	32	465	479	563	583	692	706	799	849	341	355	403	393	474	488	536	526
240	3	34	475	489	573	593	712	726	819	869	348	362	410	400	488	502	550	540
260	3	36	485	499	583	603	733	747	840	890	354	368	416	406	501	515	563	553
280	3	40	500	514	598	618	762	776	869	919	361	375	423	413	515	529	577	567
300	3	42	510	524	608	628	782	796	889	939	368	382	430	420	529	543	591	581
320	3	44	520	534	618	638	803	817	910	960	375	389	437	427	543	557	605	595
340	3	46	530	544	628	648	823	837	930	980	382	396	444	434	556	570	618	608
360	3	48	540	554	638	658	843	857	950	1000	389	403	451	441	570	584	632	622
380	3	52	555	569	653	673	872	886	979	1029	396	410	458	448	584	598	646	636
je weitere 20 cm			12	12	12	12	23	23	23	23	7	7	7	7	14	14	14	14
Abzug per Wandlager			-109	-116	-152	-157	-118	-125	-164	-179	-87	-94	-118	-113	-84	-91	-115	-110

Bestellangaben: System, Garnitur-Nr., Länge

* pro Lauf

Ø 28 mm Garnituren · Chrom glanz

1-Lauf Rohr / 2-Lauf Rohr / 1-Lauf Profil / 2-Lauf Profil

1. Bestellschritt
System















○ 2-2833-22-200

2. Bestellschritt
Garnitur-Nr.

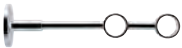
○ 2-2833-22-200

3. Bestellschritt
Länge





↔ 2-2833-22-200

		Preisstufe A	Preisstufe B
Garnitur Nr.		ROSSANO 2800-22	 CANA 2833-22
Garnitur Nr.		ALEA 2890-22	
Deckenträger-Garnituren mit Endkappen finden Sie ab Seite 306			
1- 		11950-28-22 WA 145 mm	 11950-28-22 WA 145 mm
2- 		11952-28-22 WA 145/220 mm	 11952-28-22 WA 145/220 mm
4- 		11670-22 WA 80 mm	 11670-22 WA 80 mm
5- 		11672-22 WA 80/140 mm	 11672-22 WA 80/140 mm

Alle Garnituren inkl. Ringe mit Kunststoffeinfuge und FH (Art.-Nr. 827-22), bzw. Teflon®-Gleiter (Art.-Nr 739-00).

Ø 28 mm Garnituren · Chrom glanz

1-Lauf Rohr / 2-Lauf Rohr / 1-Lauf Profil / 2-Lauf Profil

System:			1- 1-Lauf Rohr	2- 2-Lauf Rohr		4- 1-Lauf Profil		5- 2-Lauf Profil		
										
cm	Träger	Ringe/Gleiter*	A	B	A	B	A	B	A	B
100	2	16	261	295	441	475	181	215	308	342
120	2	18	275	309	469	503	192	226	330	364
140	2	20	288	322	496	530	203	237	352	386
160	2	24	308	342	535	569	215	249	375	409
180	2	26	322	356	563	597	226	260	397	431
200	2	28	335	369	590	624	237	271	420	454
220	3	32	420	454	719	753	288	322	495	529
240	3	34	434	468	747	781	299	333	517	551
260	3	36	447	481	774	808	311	345	540	574
280	3	40	467	501	814	848	322	356	562	596
300	3	42	481	515	841	875	333	367	585	619
320	3	44	494	528	868	902	344	378	607	641
340	3	46	508	542	896	930	355	389	629	663
360	3	48	522	556	923	957	367	401	652	686
380	3	52	541	575	962	996	378	412	674	708
je weitere 20 cm			16	16	31	31	12	12	23	23
Abzug per Wandlager			-58	-75	-76	-93	-33	-50	-39	-56































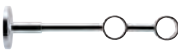
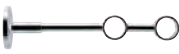

Bestellangaben: System, Garnitur-Nr., Länge

* pro Lauf

Ø 28 mm Garnituren · Chrom glanz

1-Lauf Rohr / 2-Lauf Rohr / 1-Lauf Profil / 2-Lauf Profil





1. Bestellschritt System ○○ 2-2838-22-200 2. Bestellschritt Garnitur-Nr. ◡ 2-2838-22-200 3. Bestellschritt Länge ↔ 2-2838-22-200

	Preisstufe A	Preisstufe B	Preisstufe C	Preisstufe D
Garnitur Nr.	 ALDARA 2839-22	 NEROLA 2838-22	 CAPRI 2810-22	 ROMA 2813-22
Garnitur Nr.	 RIVA 2801-22	 PEROSA 2805-22	 NAPOLI 2811-22	
Garnitur Nr.	 IMPERIA 2802-22	 RIMINI 2806-22	 VERONA 2812-22	
Garnitur Nr.	 RAGUSA 2803-22	 BOLOGNA 2807-22		
Garnitur Nr.	 ALASSIO 2804-22	 PESCARA 2808-22		
Garnitur Nr.		 MESSINA 2809-22		
1- 	 11950-28-22 WA 145 mm	 11950-28-22 WA 145 mm	 700-22 WA 80 mm	 730-22 WA 80 mm
2- 	 11952-28-22 WA 145/220 mm	 11952-28-22 WA 145/220 mm	 705-22 WA 80/160 mm	 735-22 WA 80/160 mm
4- 	 11670-22 WA 80 mm	 11670-22 WA 80 mm	 11670-22 WA 80 mm	 11670-22 WA 80 mm
5- 	 11672-22 WA 80/140 mm	 11672-22 WA 80/140 mm	 11672-22 WA 80/140 mm	 11672-22 WA 80/140 mm

Alle Garnituren inkl. Ringe mit Kunststoffeinlage und FH (Art-Nr. 827-22), bzw. Teflon® - Gleiter (Art.-Nr 739-00).

Ø 28 mm Garnituren · Chrom glanz

1-Lauf Rohr / 2-Lauf Rohr / 1-Lauf Profil / 2-Lauf Profil

System:			1- 1-Lauf Rohr				2- 2-Lauf Rohr				4- 1-Lauf Profil				5- 2-Lauf Profil			
																		
cm	Träger	Ringe/Gleiter*	A	B	C	D	A	B	C	D	A	B	C	D	A	B	C	D
100	2	16	381	395	483	493	545	559	651	681	301	315	377	367	412	426	488	478
120	2	18	395	409	497	507	573	587	679	709	312	326	388	378	434	448	510	500
140	2	20	408	422	510	520	600	614	706	736	323	337	399	389	456	470	532	522
160	2	24	428	442	530	540	639	653	745	775	335	349	411	401	479	493	555	545
180	2	26	442	456	544	554	667	681	773	803	346	360	422	412	501	515	577	567
200	2	28	455	469	557	567	694	708	800	830	357	371	433	423	524	538	600	590
220	3	32	540	554	655	675	823	837	944	994	408	422	484	474	599	613	675	665
240	3	34	554	568	669	689	851	865	972	1022	419	433	495	485	621	635	697	687
260	3	36	567	581	682	702	878	892	999	1049	431	445	507	497	644	658	720	710
280	3	40	587	601	702	722	918	932	1039	1089	442	456	518	508	666	680	742	732
300	3	42	601	615	716	736	945	959	1066	1116	453	467	529	519	689	703	765	755
320	3	44	614	628	729	749	972	986	1093	1143	464	478	540	530	711	725	787	777
340	3	46	628	642	743	763	1000	1014	1121	1171	475	489	551	541	733	747	809	799
360	3	48	642	656	757	777	1027	1041	1148	1198	487	501	563	553	756	770	832	822
380	3	52	661	675	776	796	1066	1080	1187	1237	498	512	574	564	778	792	854	844
je weitere 20 cm			16	16	16	16	31	31	31	31	12	12	12	12	23	23	23	23
Abzug per Wandlager			-118	-125	-169	-174	-128	-135	-181	-196	-93	-100	-131	-126	-91	-98	-129	-124

Bestellangaben: System, Garnitur-Nr., Länge

* pro Lauf

Ø 28 mm Garnituren · Messing matt

1-Lauf Rohr / 2-Lauf Rohr / 1-Lauf Profil / 2-Lauf Profil

1. Bestellschritt
System











○ ○ 2-2833-24-200

2. Bestellschritt
Garnitur-Nr.

□ 2-2833-24-200

3. Bestellschritt
Länge





↔ 2-2833-24-200

	Preisstufe A		Preisstufe B	
Garnitur Nr.		ROSSANO 2800-24		CANA 2833-24
Garnitur Nr.		ALEA 2890-24		
	Deckenträger-Garnituren mit Endkappen finden Sie ab Seite 306			
1- ○		11950-28-24 WA 145 mm		11950-28-24 WA 145 mm
2- ○ ○		11952-28-24 WA 145/220 mm		11952-28-24 WA 145/220 mm
4- □		11670-24 WA 80 mm		11670-24 WA 80 mm
5- □ □		11672-24 WA 80/140 mm		11672-24 WA 80/140 mm

Alle Garnituren inkl. Ringe mit Kunststoffeinfügung und FH (Art.-Nr. 827-24), bzw. Teflon®-Gleiter (Art.-Nr. 739-00).

Ø 28 mm Garnituren · Messing matt

1-Lauf Rohr / 2-Lauf Rohr / 1-Lauf Profil / 2-Lauf Profil

System:			1- 1-Lauf Rohr		2- 2-Lauf Rohr		4- 1-Lauf Profil		5- 2-Lauf Profil	
										
cm	Träger	Ringe/Gleiter*	A	B	A	B	A	B	A	B
100	2	16	235	261	396	422	148	174	241	267
120	2	18	247	273	419	445	154	180	254	280
140	2	20	258	284	442	468	160	186	266	292
160	2	24	276	302	477	503	166	192	278	304
180	2	26	287	313	500	526	172	198	290	316
200	2	28	299	325	523	549	179	205	303	329
220	3	32	376	402	641	667	223	249	364	390
240	3	34	388	414	664	690	229	255	376	402
260	3	36	399	425	687	713	235	261	389	415
280	3	40	416	442	721	747	241	267	401	427
300	3	42	428	454	745	771	247	273	413	439
320	3	44	440	466	768	794	254	280	426	452
340	3	46	451	477	791	817	260	286	438	464
360	3	48	463	489	814	840	266	292	450	476
380	3	52	480	506	849	875	272	298	463	489
je weitere 20 cm			14	14	27	27	7	7	13	13
Abzug per Wandlager			-54	-67	-71	-84	-32	-45	-37	-50































Bestellangaben: System, Garnitur-Nr., Länge

* pro Lauf

Ø 28 mm Garnituren · Messing matt

1-Lauf Rohr / 2-Lauf Rohr / 1-Lauf Profil / 2-Lauf Profil





1. Bestellschritt System ○○ 2-2838-24-200 2. Bestellschritt Garnitur-Nr. ○ 2-2838-24-200 3. Bestellschritt Länge ↔ 2-2838-24-200

	Preisstufe A	Preisstufe B	Preisstufe C	Preisstufe D
Garnitur Nr.	 ALDARA 2839-24	 NEROLA 2838-24	 CAPRI 2810-24	 ROMA 2813-24
Garnitur Nr.	 RIVA 2801-24	 PEROSA 2805-24	 NAPOLI 2811-24	
Garnitur Nr.	 IMPERIA 2802-24	 RIMINI 2806-24	 VERONA 2812-24	
Garnitur Nr.	 RAGUSA 2803-24	 BOLOGNA 2807-24		
Garnitur Nr.	 ALASSIO 2804-24	 PESCARA 2808-24		
Garnitur Nr.		 MESSINA 2809-24		
1- ○	 11950-28-24 WA 145 mm	 11950-28-24 WA 145 mm	 700-24 WA 80 mm	 730-24 WA 80 mm
2- ○○	 11952-28-24 WA 145/220 mm	 11952-28-24 WA 145/220 mm	 705-24 WA 80/160 mm	 735-24 WA 80/160 mm
4- ⊕	 11670-24 WA 80 mm	 11670-24 WA 80 mm	 11670-24 WA 80 mm	 11670-24 WA 80 mm
5- ⊕⊕	 11672-24 WA 80/140 mm	 11672-24 WA 80/140 mm	 11672-24 WA 80/140 mm	 11672-24 WA 80/140 mm

Alle Garnituren inkl. Ringe mit Kunststoffeinlage und FH (Art-Nr. 827-24), bzw. Teflon® - Gleiter (Art.-Nr 739-00).

Ø 28 mm Garnituren · Messing matt

1-Lauf Rohr / 2-Lauf Rohr / 1-Lauf Profil / 2-Lauf Profil

System:			1- 1-Lauf Rohr				2- 2-Lauf Rohr				4- 1-Lauf Profil				5- 2-Lauf Profil			
																		
cm	Träger	Ringe/Gleiter*	A	B	C	D	A	B	C	D	A	B	C	D	A	B	C	D
100	2	16	345	359	431	441	490	504	582	612	258	272	320	310	335	349	397	387
120	2	18	357	371	443	453	513	527	605	635	264	278	326	316	348	362	410	400
140	2	20	368	382	454	464	536	550	628	658	270	284	332	322	360	374	422	412
160	2	24	386	400	472	482	571	585	663	693	276	290	338	328	372	386	434	424
180	2	26	397	411	483	493	594	608	686	716	282	296	344	334	384	398	446	436
200	2	28	409	423	495	505	617	631	709	739	289	303	351	341	397	411	459	449
220	3	32	486	500	584	604	735	749	842	892	333	347	395	385	458	472	520	510
240	3	34	498	512	596	616	758	772	865	915	339	353	401	391	470	484	532	522
260	3	36	509	523	607	627	781	795	888	938	345	359	407	397	483	497	545	535
280	3	40	526	540	624	644	815	829	922	972	351	365	413	403	495	509	557	547
300	3	42	538	552	636	656	839	853	946	996	357	371	419	409	507	521	569	559
320	3	44	550	564	648	668	862	876	969	1019	364	378	426	416	520	534	582	572
340	3	46	561	575	659	679	885	899	992	1042	370	384	432	422	532	546	594	584
360	3	48	573	587	671	691	908	922	1015	1065	376	390	438	428	544	558	606	596
380	3	52	590	604	688	708	943	957	1050	1100	382	396	444	434	557	571	619	609
je weitere 20 cm			14	14	14	14	27	27	27	27	7	7	7	7	13	13	13	13
Abzug per Wandlager			-109	-116	-152	-157	-118	-125	-164	-179	-87	-94	-118	-113	-84	-91	-115	-110

Bestellangaben: System, Garnitur-Nr., Länge

* pro Lauf

Ø 28 mm Garnituren · Nickel matt

1-Lauf Rohr / 2-Lauf Rohr / 1-Lauf Profil / 2-Lauf Profil

1. Bestellschritt
System















○ ○ 2-2833-29-200

2. Bestellschritt
Garnitur-Nr.

□ 2-2833-29-200

3. Bestellschritt
Länge





↔ 2-2833-29-200

	Preisstufe A		Preisstufe B	
Garnitur Nr.		ROSSANO 2800-29		CANA 2833-29
Garnitur Nr.		ALEA 2890-29		
	Deckenträger-Garnituren mit Endkappen finden Sie ab Seite 306			
1- 		11950-28-29 WA 145 mm		11950-28-29 WA 145 mm
2- 		11952-28-29 WA 145/220 mm		11952-28-29 WA 145/220 mm
4- 		11670-29 WA 80 mm		11670-29 WA 80 mm
5- 		11672-29 WA 80/140 mm		11672-29 WA 80/140 mm

Alle Garnituren inkl. Ringe mit Kunststoffeinfuge und FH (Art.-Nr. 827-29), bzw. Teflon® - Gleiter (Art.-Nr 739-00).

Ø 28 mm Garnituren · Nickel matt

1-Lauf Rohr / 2-Lauf Rohr / 1-Lauf Profil / 2-Lauf Profil

System:			1- 1-Lauf Rohr	2- 2-Lauf Rohr		4- 1-Lauf Profil		5- 2-Lauf Profil		
										
cm	Träger	Ringe/Gleiter*	A	B	A	B	A	B	A	B
100	2	16	256	290	432	466	179	213	303	337
120	2	18	270	304	459	493	189	223	324	358
140	2	20	283	317	485	519	200	234	346	380
160	2	24	301	335	522	556	211	245	367	401
180	2	26	314	348	548	582	222	256	389	423
200	2	28	327	361	574	608	232	266	410	444
220	3	32	411	445	701	735	283	317	485	519
240	3	34	424	458	727	761	294	328	506	540
260	3	36	437	471	754	788	304	338	527	561
280	3	40	456	490	791	825	315	349	549	583
300	3	42	469	503	817	851	326	360	570	604
320	3	44	482	516	843	877	337	371	592	626
340	3	46	495	529	869	903	347	381	613	647
360	3	48	508	542	895	929	358	392	634	668
380	3	52	526	560	932	966	369	403	656	690
je weitere 20 cm			15	15	30	30	11	11	22	22
Abzug per Wandlager			-58	-75	-76	-93	-33	-50	-39	-56

Bestellangaben: System, Garnitur-Nr., Länge

* pro Lauf

Ø 28 mm Garnituren · Nickel matt

1-Lauf Rohr / 2-Lauf Rohr / 1-Lauf Profil / 2-Lauf Profil

1. Bestellschritt System



































○ 2-2838-29-200

2. Bestellschritt Garnitur-Nr.

○ 2-2838-29-200

3. Bestellschritt Länge





↔ 2-2838-29-200

	Preisstufe A	Preisstufe B	Preisstufe C	Preisstufe D
Garnitur Nr.	 ALDARA 2839-29	 NEROLA 2838-29	 CAPRI 2810-29	 ROMA 2813-29
Garnitur Nr.	 RIVA 2801-29	 PEROSA 2805-29	 NAPOLI 2811-29	
Garnitur Nr.	 IMPERIA 2802-29	 RIMINI 2806-29	 VERONA 2812-29	
Garnitur Nr.	 RAGUSA 2803-29	 BOLOGNA 2807-29		
Garnitur Nr.	 ALASSIO 2804-29	 PESCARA 2808-29		
Garnitur Nr.		 MESSINA 2809-29		
1- 	 11950-28-29 WA 145 mm	 11950-28-29 WA 145 mm	 700-29 WA 80 mm	 730-29 WA 80 mm
2- 	 11952-28-29 WA 145/220 mm	 11952-28-29 WA 145/220 mm	 705-29 WA 80/160 mm	 735-29 WA 80/160 mm
4- 	 11670-29 WA 80 mm	 11670-29 WA 80 mm	 11670-29 WA 80 mm	 11670-29 WA 80 mm
5- 	 11672-29 WA 80/140 mm	 11672-29 WA 80/140 mm	 11672-29 WA 80/140 mm	 11672-29 WA 80/140 mm

Alle Garnituren inkl. Ringe mit Kunststoffeinlage und FH (Art-Nr. 827-29), bzw. Teflon® - Gleiter (Art.-Nr 739-00).

Ø 28 mm Garnituren · Nickel matt

1-Lauf Rohr / 2-Lauf Rohr / 1-Lauf Profil / 2-Lauf Profil

System:			1- 1-Lauf Rohr				2- 2-Lauf Rohr				4- 1-Lauf Profil				5- 2-Lauf Profil			
																		
cm	Träger	Ringe/Gleiter*	A	B	C	D	A	B	C	D	A	B	C	D	A	B	C	D
100	2	16	376	390	478	488	536	550	642	672	299	313	375	365	407	421	483	473
120	2	18	390	404	492	502	563	577	669	699	309	323	385	375	428	442	504	494
140	2	20	403	417	505	515	589	603	695	725	320	334	396	386	450	464	526	516
160	2	24	421	435	523	533	626	640	732	762	331	345	407	397	471	485	547	537
180	2	26	434	448	536	546	652	666	758	788	342	356	418	408	493	507	569	559
200	2	28	447	461	549	559	678	692	784	814	352	366	428	418	514	528	590	580
220	3	32	531	545	646	666	805	819	926	976	403	417	479	469	589	603	665	655
240	3	34	544	558	659	679	831	845	952	1002	414	428	490	480	610	624	686	676
260	3	36	557	571	672	692	858	872	979	1029	424	438	500	490	631	645	707	697
280	3	40	576	590	691	711	895	909	1016	1066	435	449	511	501	653	667	729	719
300	3	42	589	603	704	724	921	935	1042	1092	446	460	522	512	674	688	750	740
320	3	44	602	616	717	737	947	961	1068	1118	457	471	533	523	696	710	772	762
340	3	46	615	629	730	750	973	987	1094	1144	467	481	543	533	717	731	793	783
360	3	48	628	642	743	763	999	1013	1120	1170	478	492	554	544	738	752	814	804
380	3	52	646	660	761	781	1036	1050	1157	1207	489	503	565	555	760	774	836	826
je weitere 20 cm			15	15	15	15	30	30	30	30	11	11	11	11	22	22	22	22
Abzug per Wandlager			-118	-125	-169	-174	-128	-135	-181	-196	-93	-100	-131	-126	-91	-98	-129	-124

Bestellangaben: System, Garnitur-Nr., Länge

* pro Lauf

Ø 28 mm Garnituren · Bronziert matt

1-Lauf Rohr / 2-Lauf Rohr / 1-Lauf Profil / 2-Lauf Profil

1. Bestellschritt
System















○ ○ 2-2833-70-200

2. Bestellschritt
Garnitur-Nr.

□ 2-2833-70-200

3. Bestellschritt
Länge





↔ 2-2833-70-200

	Preisstufe A		Preisstufe B	
Garnitur Nr.		ROSSANO 2800-70		CANA 2833-70
Garnitur Nr.		ALEA 2890-70		
	Deckenträger-Garnituren mit Endkappen finden Sie ab Seite 306			
1- 		11950-28-70 WA 145 mm		11950-28-70 WA 145 mm
2- 		11952-28-70 WA 145/220 mm		11952-28-70 WA 145/220 mm
4- 		11670-70 WA 80 mm		11670-70 WA 80 mm
5- 		11672-70 WA 80/140 mm		11672-70 WA 80/140 mm

Alle Garnituren inkl. Ringe mit Kunststoffeinlage und FH (Art.-Nr. 827-70), bzw. Teflon® - Gleiter (Art.-Nr 739-00).

Ø 28 mm Garnituren · Bronziert matt

1-Lauf Rohr / 2-Lauf Rohr / 1-Lauf Profil / 2-Lauf Profil

System:			1- 1-Lauf Rohr		2- 2-Lauf Rohr		4- 1-Lauf Profil		5- 2-Lauf Profil	
										
cm	Träger	Ringe/Gleiter*	A	B	A	B	A	B	A	B
100	2	16	290	324	490	524	168	202	273	307
120	2	18	307	341	523	557	174	208	286	320
140	2	20	323	357	556	590	180	214	298	332
160	2	24	346	380	601	635	186	220	310	344
180	2	26	362	396	634	668	192	226	322	356
200	2	28	379	413	667	701	199	233	335	369
220	3	32	472	506	808	842	249	283	404	438
240	3	34	488	522	841	875	255	289	416	450
260	3	36	505	539	874	908	261	295	429	463
280	3	40	528	562	920	954	267	301	441	475
300	3	42	544	578	953	987	273	307	453	487
320	3	44	561	595	986	1020	280	314	466	500
340	3	46	577	611	1019	1053	286	320	478	512
360	3	48	594	628	1052	1086	292	326	490	524
380	3	52	616	650	1097	1131	298	332	503	537
je weitere 20 cm			19	19	37	37	7	7	13	13
Abzug per Wandlager			-62	-79	-79	-96	-36	-53	-41	-58



































Bestellangaben: System, Garnitur-Nr., Länge

* pro Lauf

Ø 28 mm Garnituren · Bronziert matt

1-Lauf Rohr / 2-Lauf Rohr / 1-Lauf Profil / 2-Lauf Profil





1. Bestellschritt System ○○ 2-2838-70-200 2. Bestellschritt Garnitur-Nr. ⚙️ 2-2838-70-200 3. Bestellschritt Länge ↔ 2-2838-70-200

	Preisstufe A	Preisstufe B	Preisstufe C	Preisstufe D
Garnitur Nr.	 ALDARA 2839-70	 NEROLA 2838-70	 CAPRI 2810-70	 ROMA 2813-70
Garnitur Nr.	 RIVA 2801-70	 PEROSA 2805-70	 NAPOLI 2811-70	
Garnitur Nr.	 IMPERIA 2802-70	 RIMINI 2806-70	 VERONA 2812-70	
Garnitur Nr.	 RAGUSA 2803-70	 BOLOGNA 2807-70		
Garnitur Nr.	 ALASSIO 2804-70	 PESCARA 2808-70		
Garnitur Nr.		 MESSINA 2809-70		
1- 	 11950-28-70 WA 145 mm	 11950-28-70 WA 145 mm	 700-70 WA 80 mm	 730-70 WA 80 mm
2- 	 11952-28-70 WA 145/220 mm	 11952-28-70 WA 145/220 mm	 705-70 WA 80/160 mm	 735-70 WA 80/160 mm
4- 	 11670-70 WA 80 mm	 11670-70 WA 80 mm	 11670-70 WA 80 mm	 11670-70 WA 80 mm
5- 	 11672-70 WA 80/140 mm	 11672-70 WA 80/140 mm	 11672-70 WA 80/140 mm	 11672-70 WA 80/140 mm

Alle Garnituren inkl. Ringe mit Kunststoffeinlage und FH (Art-Nr. 827-70), bzw. Teflon®-Gleiter (Art.-Nr 739-00).

Ø 28 mm Garnituren · Bronziert matt

1-Lauf Rohr / 2-Lauf Rohr / 1-Lauf Profil / 2-Lauf Profil

System:			1- 1-Lauf Rohr				2- 2-Lauf Rohr				4- 1-Lauf Profil				5- 2-Lauf Profil			
																		
cm	Träger	Ringe/Gleiter*	A	B	C	D	A	B	C	D	A	B	C	D	A	B	C	D
100	2	16	416	430	518	528	600	614	706	736	294	308	370	360	383	397	459	449
120	2	18	433	447	535	545	633	647	739	769	300	314	376	366	396	410	472	462
140	2	20	449	463	551	561	666	680	772	802	306	320	382	372	408	422	484	474
160	2	24	472	486	574	584	711	725	817	847	312	326	388	378	420	434	496	486
180	2	26	488	502	590	600	744	758	850	880	318	332	394	384	432	446	508	498
200	2	28	505	519	607	617	777	791	883	913	325	339	401	391	445	459	521	511
220	3	32	598	612	713	733	918	932	1039	1089	375	389	451	441	514	528	590	580
240	3	34	614	628	729	749	951	965	1072	1122	381	395	457	447	526	540	602	592
260	3	36	631	645	746	766	984	998	1105	1155	387	401	463	453	539	553	615	605
280	3	40	654	668	769	789	1030	1044	1151	1201	393	407	469	459	551	565	627	617
300	3	42	670	684	785	805	1063	1077	1184	1234	399	413	475	465	563	577	639	629
320	3	44	687	701	802	822	1096	1110	1217	1267	406	420	482	472	576	590	652	642
340	3	46	703	717	818	838	1129	1143	1250	1300	412	426	488	478	588	602	664	654
360	3	48	720	734	835	855	1162	1176	1283	1333	418	432	494	484	600	614	676	666
380	3	52	742	756	857	877	1207	1221	1328	1378	424	438	500	490	613	627	689	679
je weitere 20 cm			19	19	19	19	37	37	37	37	7	7	7	7	13	13	13	13
Abzug per Wandlager			-125	-132	-176	-181	-134	-141	-187	-202	-99	-106	-137	-132	-96	-103	-134	-129

















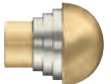

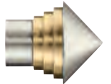



























Bestellangaben: System, Garnitur-Nr., Länge

* pro Lauf

Ø 28 mm Garnituren · Bicolor

1-Lauf Rohr / 2-Lauf Rohr / 1-Lauf Profil / 2-Lauf Profil





1. Bestellschritt System ○○ 2-2838-13-200 2. Bestellschritt Garnitur-Nr. ○ 2-2838-13-200 3. Bestellschritt Länge ↔ 2-2838-13-200

	Preisstufe A ms. glanz / ms. matt - 12	Preisstufe B ms. matt / ms. glanz - 13	Preisstufe C ni. matt / ms. matt - 36	Preisstufe D ms. matt / ni. matt - 37
Garnitur Nr.	 NEROLA 2838-12	 NEROLA 2838-13	 NEROLA 2838-36	 NEROLA 2838-37
Garnitur Nr.	 PEROSA 2805-12	 PEROSA 2805-13	 PEROSA 2805-36	 PEROSA 2805-37
Garnitur Nr.	 RIMINI 2806-12	 RIMINI 2806-13	 RIMINI 2806-36	 RIMINI 2806-37
Garnitur Nr.	 BOLOGNA 2807-12	 BOLOGNA 2807-13	 BOLOGNA 2807-36	 BOLOGNA 2807-37
Garnitur Nr.	 PESCARA 2808-12	 PESCARA 2808-13	 PESCARA 2808-36	 PESCARA 2808-37
Garnitur Nr.	 MESSINA 2809-12	 MESSINA 2809-13	 MESSINA 2809-36	 MESSINA 2809-37
1- ○	 11950-28-23 WA 145 mm	 11950-28-24 WA 145 mm	 11950-28-29 WA 145 mm	 11950-28-24 WA 145 mm
2- ○○	 11952-28-23 WA 145/220 mm	 11952-28-24 WA 145/220 mm	 11952-28-29 WA 145/220 mm	 11952-28-24 WA 145/220 mm
4- (H)	 11670-23 WA 80 mm	 11670-24 WA 80 mm	 11670-29 WA 80 mm	 11670-24 WA 80 mm
5- (H)(H)	 11672-23 WA 80/140 mm	 11672-24 WA 80/140 mm	 11672-29 WA 80/140 mm	 11672-24 WA 80/140 mm
Rohr / Profil Ring	 messaging matt  messaging glanz	 messaging glanz  messaging matt	 messaging matt  nickel matt	 nickel matt  messaging matt

Alle Garnituren inkl. Ringe mit Kunststoffeinlage und FH (Art-Nr. 827), bzw. Teflon®-Gleiter (Art.-Nr 739-00).

Ø 28 mm Garnituren · Bicolor

1-Lauf Rohr / 2-Lauf Rohr / 1-Lauf Profil / 2-Lauf Profil

System:			1- 1-Lauf Rohr				2- 2-Lauf Rohr				4- 1-Lauf Profil				5- 2-Lauf Profil			
																		
cm	Träger	Ringe/Gleiter*	A	B	C	D	A	B	C	D	A	B	C	D	A	B	C	D
100	2	16	351	357	383	380	488	499	536	532	272	275	290	309	349	356	375	409
120	2	18	362	368	395	394	509	522	559	559	278	282	296	319	362	370	388	430
140	2	20	372	379	406	407	530	544	582	585	284	289	302	330	374	384	400	452
160	2	24	388	396	424	425	561	577	617	622	290	296	308	341	386	398	412	473
180	2	26	398	407	435	438	582	599	640	648	296	303	314	352	398	411	424	495
200	2	28	409	418	447	451	603	622	663	674	303	310	321	362	411	425	437	516
220	3	32	484	495	529	530	717	738	788	794	347	355	367	411	472	488	502	587
240	3	34	495	506	541	543	738	760	811	820	353	362	373	422	484	502	514	608
260	3	36	505	517	552	556	759	783	834	847	359	368	379	432	497	515	527	629
280	3	40	520	534	569	575	789	816	868	884	365	375	385	443	509	529	539	651
300	3	42	531	545	581	588	811	838	892	910	371	382	391	454	521	543	551	672
320	3	44	542	556	593	601	832	861	915	936	378	389	398	465	534	557	564	694
340	3	46	552	567	604	614	853	883	938	962	384	396	404	475	546	570	576	715
360	3	48	563	578	616	627	874	905	961	988	390	403	410	486	558	584	588	736
380	3	52	578	595	633	645	905	938	996	1025	396	410	416	497	571	598	601	758
je weitere 20 cm			12	13	14	15	24	26	27	30	7	7	7	11	13	14	13	22
Abzug per Wandlager			-116	-116	-125	-123	-125	-125	-135	-132	-94	-94	-100	-101	-91	-91	-98	-98











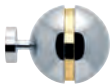



























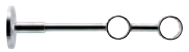

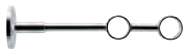





Bestellangaben: System, Garnitur-Nr., Länge

* pro Lauf

Ø 28 mm Garnituren · Bicolor

1-Lauf Rohr / 2-Lauf Rohr / 1-Lauf Profil / 2-Lauf Profil





1. Bestellschritt System ○○ 2-2838-39-200 2. Bestellschritt Garnitur-Nr. ○ 2-2838-39-200 3. Bestellschritt Länge ↔ 2-2838-39-200

	Preisstufe A ch. glanz / ms. glanz - 38		Preisstufe B ms. glanz / ch. glanz - 39		Preisstufe C ni. matt / ch. glanz - 54		Preisstufe D ch. glanz / ni. matt - 55	
Garnitur Nr.		NEROLA 2838-38		NEROLA 2838-39		NEROLA 2838-54		NEROLA 2838-55
Garnitur Nr.		PEROSA 2805-38		PEROSA 2805-39		PEROSA 2805-54		PEROSA 2805-55
Garnitur Nr.		RIMINI 2806-38		RIMINI 2806-39		RIMINI 2806-54		RIMINI 2806-55
Garnitur Nr.		BOLOGNA 2807-38		BOLOGNA 2807-39		BOLOGNA 2807-54		BOLOGNA 2807-55
Garnitur Nr.		PESCARA 2808-38		PESCARA 2808-39		PESCARA 2808-54		PESCARA 2808-55
Garnitur Nr.		MESSINA 2809-38		MESSINA 2809-39		MESSINA 2809-54		MESSINA 2809-55
1- ○		11950-28-22 WA 145 mm		11950-28-23 WA 145 mm		11950-28-29 WA 145 mm		11950-28-22 WA 145 mm
2- ○○		11952-28-22 WA 145/220 mm		11952-28-23 WA 145/220 mm		11952-28-29 WA 145/220 mm		11952-28-22 WA 145/220 mm
4- (H)		11670-22 WA 80 mm		11670-23 WA 80 mm		11670-29 WA 80 mm		11670-22 WA 80 mm
5- (H)(H)		11672-22 WA 80/140 mm		11672-23 WA 80/140 mm		11672-29 WA 80/140 mm		11672-22 WA 80/140 mm
Rohr / Profil Ring	 messaging glanz  chrom glanz	 chrom glanz  messaging glanz	 chrom glanz  nickel matt	 nickel matt  chrom glanz				

Alle Garnituren inkl. Ringe mit Kunststoffeinlage und FH (Art-Nr. 827), bzw. Teflon®-Gleiter (Art.-Nr 739-00).

Ø 28 mm Garnituren · Bicolor

1-Lauf Rohr / 2-Lauf Rohr / 1-Lauf Profil / 2-Lauf Profil

System:			1- 1-Lauf Rohr				2- 2-Lauf Rohr				4- 1-Lauf Profil				5- 2-Lauf Profil			
																		
cm	Träger	Ringe/Gleiter*	A	B	C	D	A	B	C	D	A	B	C	D	A	B	C	D
100	2	16	384	374	392	394	538	519	553	557	293	311	315	313	382	414	426	421
120	2	18	396	386	405	407	561	543	579	584	300	322	326	323	396	436	448	442
140	2	20	407	398	418	421	584	568	606	611	307	333	337	334	410	458	470	464
160	2	24	425	415	437	440	619	602	644	650	314	345	349	345	424	481	493	485
180	2	26	436	427	450	453	642	626	670	676	321	356	360	356	437	503	515	507
200	2	28	448	440	464	467	665	651	697	703	328	367	371	366	451	526	538	528
220	3	32	530	517	548	551	790	768	825	832	375	416	422	417	518	597	613	603
240	3	34	542	529	561	565	813	792	851	859	382	427	433	428	532	619	635	624
260	3	36	553	541	574	578	836	817	878	886	388	439	445	438	545	642	658	645
280	3	40	571	558	593	598	871	851	916	925	395	450	456	449	559	664	680	667
300	3	42	582	570	606	611	894	875	942	952	402	461	467	460	573	687	703	688
320	3	44	594	583	620	625	917	900	969	979	409	472	478	471	587	709	725	710
340	3	46	605	595	633	638	940	924	995	1005	416	483	489	481	600	731	747	731
360	3	48	617	607	646	651	963	949	1022	1032	423	495	501	492	614	754	770	752
380	3	52	634	624	665	671	998	983	1060	1071	430	506	512	503	628	776	792	774
je weitere 20 cm			14	14	15	16	27	28	30	31	7	12	12	11	14	23	23	22
Abzug per Wandlager			-125	-123	-125	-125	-135	-132	-135	-135	-100	-101	-100	-100	-98	-98	-98	-98













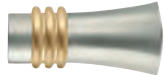



















Bestellangaben: System, Garnitur-Nr., Länge

* pro Lauf

Ø 28 mm Garnituren · Bicolor

1-Lauf Rohr / 2-Lauf Rohr / 1-Lauf Profil / 2-Lauf Profil





1. Bestellschritt System ○○ 2-2810-13-200 2. Bestellschritt Garnitur-Nr. □ 2-2810-13-200 3. Bestellschritt Länge ↔ 2-2810-13-200

	Preisstufe A ms. glanz / ms. matt - 12	Preisstufe B ms. matt / ms. glanz - 13	Preisstufe C ni. matt / ms. matt - 36	Preisstufe D ms. matt / ni. matt - 37
Garnitur Nr.	 CAPRI 2810-12	 CAPRI 2810-13	 CAPRI 2810-36	 CAPRI 2810-37
Garnitur Nr.	 NAPOLI 2811-12	 NAPOLI 2811-13	 NAPOLI 2811-36	 NAPOLI 2811-37
1- ○	 700-23 WA 80 mm	 700-24 WA 80 mm	 700-29 WA 80 mm	 700-24 WA 80 mm
2- ○○	 705-23 WA 80/160 mm	 705-24 WA 80/160 mm	 705-29 WA 80/160 mm	 705-24 WA 80/160 mm
4- (H)	 11670-23 WA 80 mm	 11670-24 WA 80 mm	 11670-29 WA 80 mm	 11670-24 WA 80 mm
5- (H)(H)	 11672-23 WA 80/140 mm	 11672-24 WA 80/140 mm	 11672-29 WA 80/140 mm	 11672-24 WA 80/140 mm
Rohr / Profil Ring	 messaging matt  messaging glanz	 messaging glanz  messaging matt	 messaging matt  nickel matt	 nickel matt  messaging matt

Alle Garnituren inkl. Ringe mit Kunststoffeinlage und FH (Art-Nr. 827), bzw. Teflon® - Gleiter (Art.-Nr 739-00).

Ø 28 mm Garnituren · Bicolor

1-Lauf Rohr / 2-Lauf Rohr / 1-Lauf Profil / 2-Lauf Profil

System:			1- 1-Lauf Rohr				2- 2-Lauf Rohr				4- 1-Lauf Profil				5- 2-Lauf Profil			
																		
cm	Träger	Ringe/Gleiter*	A	B	C	D	A	B	C	D	A	B	C	D	A	B	C	D
100	2	16	413	419	461	456	556	567	618	614	310	313	342	361	387	394	427	461
120	2	18	424	430	473	470	577	590	641	641	316	320	348	371	400	408	440	482
140	2	20	434	441	484	483	598	612	664	667	322	327	354	382	412	422	452	504
160	2	24	450	458	502	501	629	645	699	704	328	334	360	393	424	436	464	525
180	2	26	460	469	513	514	650	667	722	730	334	341	366	404	436	449	476	547
200	2	28	471	480	525	527	671	690	745	756	341	348	373	414	449	463	489	568
220	3	32	558	569	620	618	800	821	885	891	385	393	419	463	510	526	554	639
240	3	34	569	580	632	631	821	843	908	917	391	400	425	474	522	540	566	660
260	3	36	579	591	643	644	842	866	931	944	397	406	431	484	535	553	579	681
280	3	40	594	608	660	663	872	899	965	981	403	413	437	495	547	567	591	703
300	3	42	605	619	672	676	894	921	989	1007	409	420	443	506	559	581	603	724
320	3	44	616	630	684	689	915	944	1012	1033	416	427	450	517	572	595	616	746
340	3	46	626	641	695	702	936	966	1035	1059	422	434	456	527	584	608	628	767
360	3	48	637	652	707	715	957	988	1058	1085	428	441	462	538	596	622	640	788
380	3	52	652	669	724	733	988	1021	1093	1122	434	448	468	549	609	636	653	810
je weitere 20 cm			12	13	14	15	24	26	27	30	7	7	7	11	13	14	13	22
Abzug per Wandlager			-147	-147	-164	-161	-159	-159	-176	-173	-113	-113	-126	-127	-110	-110	-124	-124















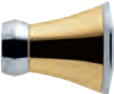
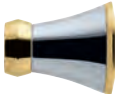
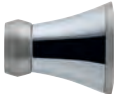















Bestellangaben: System, Garnitur-Nr., Länge

* pro Lauf

Ø 28 mm Garnituren · Bicolor

1-Lauf Rohr / 2-Lauf Rohr / 1-Lauf Profil / 2-Lauf Profil





1. Bestellschritt System ○ 2-2811-38-200 2. Bestellschritt Garnitur-Nr. □ 2-2811-38-200 3. Bestellschritt Länge ↔ 2-2811-38-200

	Preisstufe A ch. glanz / ms. glanz - 38	Preisstufe B ms. glanz / ch. glanz - 39	Preisstufe C ni. matt / ch. glanz - 54	Preisstufe D ch. glanz / ni. matt - 55
Garnitur Nr.	 CAPRI 2810-38	 CAPRI 2810-39	 CAPRI 2810-54	 CAPRI 2810-55
Garnitur Nr.	 NAPOLI 2811-38	 NAPOLI 2811-39	 NAPOLI 2811-54	 NAPOLI 2811-55
1- ○	 700-22 WA 80 mm	 700-23 WA 80 mm	 700-29 WA 80 mm	 700-22 WA 80 mm
2- ○○	 705-22 WA 80/160 mm	 705-23 WA 80/160 mm	 705-29 WA 80/160 mm	 705-22 WA 80/160 mm
4- (H)	 11670-22 WA 80 mm	 11670-23 WA 80 mm	 11670-29 WA 80 mm	 11670-22 WA 80 mm
5- (H)(H)	 11672-22 WA 80/140 mm	 11672-23 WA 80/140 mm	 11672-29 WA 80/140 mm	 11672-22 WA 80/140 mm
Rohr / Profil Ring	 messaging glanz  chrom glanz	 chrom glanz  messaging glanz	 chrom glanz  nickel matt	 nickel matt  chrom glanz

Alle Garnituren inkl. Ringe mit Kunststoffeinfuge und FH (Art-Nr. 827), bzw. Teflon® - Gleiter (Art.-Nr 739-00).

Ø 28 mm Garnituren · Bicolor

1-Lauf Rohr / 2-Lauf Rohr / 1-Lauf Profil / 2-Lauf Profil

System:			1- 1-Lauf Rohr				2- 2-Lauf Rohr				4- 1-Lauf Profil				5- 2-Lauf Profil			
																		
cm	Träger	Ringe/Gleiter*	A	B	C	D	A	B	C	D	A	B	C	D	A	B	C	D
100	2	16	462	450	470	472	620	601	635	639	345	363	367	365	434	466	478	473
120	2	18	474	462	483	485	643	625	661	666	352	374	378	375	448	488	500	494
140	2	20	485	474	496	499	666	650	688	693	359	385	389	386	462	510	522	516
160	2	24	503	491	515	518	701	684	726	732	366	397	401	397	476	533	545	537
180	2	26	514	503	528	531	724	708	752	758	373	408	412	408	489	555	567	559
200	2	28	526	516	542	545	747	733	779	785	380	419	423	418	503	578	590	580
220	3	32	621	605	639	642	887	865	922	929	427	468	474	469	570	649	665	655
240	3	34	633	617	652	656	910	889	948	956	434	479	485	480	584	671	687	676
260	3	36	644	629	665	669	933	914	975	983	440	491	497	490	597	694	710	697
280	3	40	662	646	684	689	968	948	1013	1022	447	502	508	501	611	716	732	719
300	3	42	673	658	697	702	991	972	1039	1049	454	513	519	512	625	739	755	740
320	3	44	685	671	711	716	1014	997	1066	1076	461	524	530	523	639	761	777	762
340	3	46	696	683	724	729	1037	1021	1092	1102	468	535	541	533	652	783	799	783
360	3	48	708	695	737	742	1060	1046	1119	1129	475	547	553	544	666	806	822	804
380	3	52	725	712	756	762	1095	1080	1157	1168	482	558	564	555	680	828	844	826
je weitere 20 cm			14	14	15	16	27	28	30	31	7	12	12	11	14	23	23	22
Abzug per Wandlager			-164	-161	-164	-164	-176	-173	-176	-176	-126	-127	-126	-126	-124	-124	-124	-124





















Bestellangaben: System, Garnitur-Nr., Länge

* pro Lauf

Ø 28 mm Garnituren · Deckenmontage

1-Lauf Rohr / 1-Lauf Profil



	Preisstufe A messing glanz - 23	Preisstufe B chrom glanz -22	Preisstufe C messing matt -24	Preisstufe D nickel matt -29	Preisstufe E bronziert matt -70
Garnitur Nr.	 ROSSANO 2800-23	 ROSSANO 2800-22	 ROSSANO 2800-24	 ROSSANO 2800-29	 ROSSANO 2800-70
Garnitur Nr.	 ALEA 2890-23	 ALEA 2890-22	 ALEA 2890-24	 ALEA 2890-29	 ALEA 2890-70
11- ○	 11593-28-23 Deckenabstand 47 mm	 11593-28-22 Deckenabstand 47 mm	 11593-28-24 Deckenabstand 47 mm	 11593-28-29 Deckenabstand 47 mm	 11593-28-70 Deckenabstand 47 mm
12- ⊕	 11594-28-23 Deckenabstand 43 mm	 11594-28-22 Deckenabstand 43 mm	 11594-28-24 Deckenabstand 43 mm	 11594-28-29 Deckenabstand 43 mm	 11594-28-70 Deckenabstand 43 mm

Alle Garnituren inkl. Ringe mit Kunststoffeinslage und FH (Art-Nr. 827), bzw. Teflon®-Gleiter (Art.Nr. 739-00).

Passende dekorative Endstücke siehe Einzelteile ab Seite 310

Ø 28 mm Garnituren · Deckenmontage

1-Lauf Profil

System:

11-
1-Lauf Rohr
Deckenabstand 47 mm



12-
1-Lauf Profil
Deckenabstand 43 mm



cm	Träger	Gleiter*	A	B	C	D	E	A	B	C	D	E
100	2	16	173	203	183	198	228	143	173	140	171	158
120	2	18	183	217	195	212	245	150	184	146	181	164
140	2	20	193	230	206	225	261	157	195	152	192	170
160	2	24	208	250	224	243	284	164	207	158	203	176
180	2	26	218	264	235	256	300	171	218	164	214	182
200	2	28	228	277	247	269	317	178	229	171	224	189
220	3	32	277	333	298	324	379	219	276	211	271	234
240	3	34	287	347	310	337	395	226	287	217	282	240
260	3	36	297	360	321	350	412	232	299	223	292	246
280	3	40	312	380	338	369	435	239	310	229	303	252
300	3	42	322	394	350	382	451	246	321	235	314	258
320	3	44	332	407	362	395	468	253	332	242	325	265
340	3	46	342	421	373	408	484	260	343	248	335	271
360	3	48	352	435	385	421	501	267	355	254	346	277
380	3	52	367	454	402	439	523	274	366	260	357	283
je weitere 20 cm			12	16	14	15	19	7	12	7	11	7
Abzug per Wandlager			-28	-29	-28	-29	-31	-28	-29	-28	-29	-31









































Bestellangaben: System, Garnitur-Nr., Länge

* pro Lauf

Ø 28 mm Garnituren · Deckenmontage

1-Lauf Profil

1. Bestellschritt System ↔ 13-2800-23-200 2. Bestellschritt Garnitur-Nr. 13-2800-23-200 3. Bestellschritt Länge ↔ 13-2800-23-200

	Preisstufe A messing glanz - 23	Preisstufe B chrom glanz -22	Preisstufe C messing matt -24	Preisstufe D nickel matt -29	Preisstufe E bronziert matt -70
Garnitur Nr.	 ROSSANO 2800-23	 ROSSANO 2800-22	 ROSSANO 2800-24	 ROSSANO 2800-29	 ROSSANO 2800-70
Garnitur Nr.	 ALEA 2890-23	 ALEA 2890-22	 ALEA 2890-24	 ALEA 2890-29	 ALEA 2890-70
13- 	 11592-00 Deckenabstand 3 mm	 11592-00 Deckenabstand 3 mm	 11592-00 Deckenabstand 3 mm	 11592-00 Deckenabstand 3 mm	 11592-00 Deckenabstand 3 mm
14- 	 11590-1-23 Deckenabstand 6 mm	 11590-1-22 Deckenabstand 6 mm	 11590-1-24 Deckenabstand 6 mm	 11590-1-29 Deckenabstand 6 mm	 11590-1-70 Deckenabstand 6 mm
15- 	 11873-15-23 Deckenabstand 15 mm	 11873-15-22 Deckenabstand 15 mm	 11873-15-24 Deckenabstand 15 mm	 11873-15-29 Deckenabstand 15 mm	 11873-15-70 Deckenabstand 15 mm
16- 	 11873-30-23 Deckenabstand 35 mm	 11873-30-22 Deckenabstand 35 mm	 11873-30-24 Deckenabstand 35 mm	 11873-30-29 Deckenabstand 35 mm	 11873-30-70 Deckenabstand 35 mm
17- 	 11873-50-23 Deckenabstand 43 mm	 11873-50-22 Deckenabstand 43 mm	 11873-50-24 Deckenabstand 43 mm	 11873-50-29 Deckenabstand 43 mm	 11873-50-70 Deckenabstand 43 mm

Alle Garnituren inkl. Teflon®- Gleiter (Art.-Nr 739-00).

Passende dekorative Endstücke siehe Einzelteile ab Seite 310

Ø 28 mm Garnituren · Deckenmontage

1-Lauf Profil

System:	13- 1-Lauf Profil Deckenabstand 3 mm					14- 1-Lauf Profil Deckenabstand 6 mm					15- 1-Lauf Profil Deckenabstand 15 mm					16- 1-Lauf Profil Deckenabstand 35 mm					17- 1-Lauf Profil Deckenabstand 43 mm						
	Träger	Gleiter*	A	B	C	D	E	A	B	C	D	E	A	B	C	D	E	A	B	C	D	E	A	B	C	D	E
100	2	16	94	120	91	118	99	123	153	120	151	136	105	135	102	133	118	113	143	110	141	126	131	161	128	159	146
120	2	18	101	131	97	128	105	130	164	126	161	142	112	146	108	143	124	120	154	116	151	132	138	172	134	169	152
140	2	20	108	142	103	139	111	137	175	132	172	148	119	157	114	154	130	127	165	122	162	138	145	183	140	180	158
160	2	24	115	154	109	150	117	144	187	138	183	154	126	169	120	165	136	134	177	128	173	144	152	195	146	191	164
180	2	26	122	165	115	161	123	151	198	144	194	160	133	180	126	176	142	141	188	134	184	150	159	206	152	202	170
200	2	28	129	176	122	171	130	158	209	151	204	167	140	191	133	186	149	148	199	141	194	157	166	217	159	212	177
220	3	32	145	197	137	192	145	189	246	181	241	201	162	219	154	214	174	174	231	166	226	186	201	258	193	253	216
240	3	34	152	208	143	202	151	196	257	187	252	207	169	230	160	225	180	181	242	172	237	192	208	269	199	264	222
260	3	36	159	219	150	213	158	202	269	193	262	213	175	242	166	235	186	187	254	178	247	198	214	281	205	274	228
280	3	40	166	230	156	224	164	209	280	199	273	219	182	253	172	246	192	194	265	184	258	204	221	292	211	285	234
300	3	42	173	242	162	234	170	216	291	205	284	225	189	264	178	257	198	201	276	190	269	210	228	303	217	296	240
320	3	44	180	253	168	245	176	223	302	212	295	232	196	275	185	268	205	208	287	197	280	217	235	314	224	307	247
340	3	46	186	264	174	256	182	230	313	218	305	238	203	286	191	278	211	215	298	203	290	223	242	325	230	317	253
360	3	48	193	275	180	266	188	237	325	224	316	244	210	298	197	289	217	222	310	209	301	229	249	337	236	328	259
380	3	52	200	286	187	277	195	244	336	230	327	250	217	309	203	300	223	229	321	215	312	235	256	348	242	339	265
je weitere 20 cm			7	12	7	11	7	7	12	7	11	7	7	12	7	11	7	7	12	7	11	7	7	12	7	11	7
Abzug per Wandlager			Preise auf Anfrage					Preise auf Anfrage					-9	-10	-9	-10	-7	-13	-14	-13	-14	-11	-22	-23	-22	-23	-21

Bestellangaben: System, Garnitur-Nr., Länge

* pro Lauf











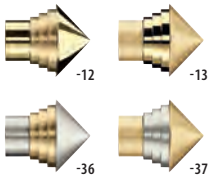















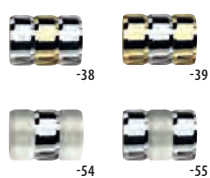





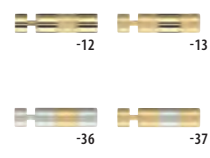

Ø 28 mm · Einzelteile

1-Lauf Rohr / 2-Lauf Rohr / 1-Lauf Profil / 2-Lauf Profil

Artikel	Material	Oberfläche	Artikel-Nr.	EURO/Stk.
 <p>Endknopf CANA für Ø 28 mm VE = 2 Stück</p>	Messing	 chrom glanz	670-22	39,00
	Messing	 messing glanz	-23	33,00
	Messing	 messing matt	-24	33,00
	Messing	 nickel matt	-29	39,00
	Messing	 bronziert matt	-70	41,00
 <p>Endknopf NEROLA für Ø 28 mm VE = 1 Stück</p>	Messing	 chrom glanz	655-22	89,00
	Messing	 messing glanz	-23	82,00
	Messing	 messing matt	-24	82,00
	Messing	 nickel matt	-29	89,00
	Messing	 bronziert matt	-70	94,00
 <p>Endknopf NEROLA für Ø 28 mm VE = 1 Stück</p>	Messing	 messing glanz / messing matt	655-12	82,00
	Messing	 messing matt / messing glanz	-13	82,00
	Messing	 nickel matt / messing matt	-36	89,00
	Messing	 messing matt / nickel matt	-37	89,00
 <p>Endknopf NEROLA für Ø 28 mm VE = 1 Stück</p>	Messing	 chrom glanz / messing glanz	655-38	89,00
	Messing	 messing glanz / chrom glanz	-39	89,00
	Messing	 nickel matt / chrom glanz	-54	89,00
	Messing	 chrom glanz / nickel matt	-55	89,00
 <p>Endknopf PEROSA für Ø 28 mm VE = 1 Stück</p>	Messing	 chrom glanz	665-22	79,00
	Messing	 messing glanz	-23	69,00
	Messing	 messing matt	-24	69,00
	Messing	 nickel matt	-29	79,00
	Messing	 bronziert matt	-70	83,00
 <p>Endknopf PEROSA für Ø 28 mm VE = 1 Stück</p>	Messing	 messing glanz / messing matt	665-12	69,00
	Messing	 messing matt / messing glanz	-13	69,00
	Messing	 nickel matt / messing matt	-36	79,00
	Messing	 messing matt / nickel matt	-37	79,00
 <p>Endknopf PEROSA für Ø 28 mm VE = 1 Stück</p>	Messing	 chrom glanz / messing glanz	665-38	79,00
	Messing	 messing glanz / chrom glanz	-39	79,00
	Messing	 nickel matt / chrom glanz	-54	79,00
	Messing	 chrom glanz / nickel matt	-55	79,00
 <p>Endknopf RIMINI für Ø 28 mm VE = 1 Stück</p>	Messing	 chrom glanz	675-22	79,00
	Messing	 messing glanz	-23	69,00
	Messing	 messing matt	-24	69,00
	Messing	 nickel matt	-29	79,00
	Messing	 bronziert matt	-70	83,00

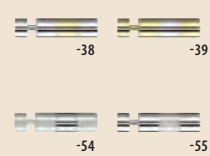

Ø 28 mm · Einzelteile

1-Lauf Rohr / 2-Lauf Rohr / 1-Lauf Profil / 2-Lauf Profil

Artikel	Material	Oberfläche	Artikel-Nr.	EURO/Stk.
 <p>Endknopf RIMINI für Ø 28 mm VE = 1 Stück</p>	Messing	 messaging glanz / messaging matt	675-12	69,00
	Messing	 messaging matt / messaging glanz	-13	69,00
	Messing	 nickel matt / messaging matt	-36	79,00
	Messing	 messaging matt / nickel matt	-37	79,00
 <p>Endknopf RIMINI für Ø 28 mm VE = 1 Stück</p>	Messing	 chrom glanz / messaging glanz	675-38	79,00
	Messing	 messaging glanz / chrom glanz	-39	79,00
	Messing	 nickel matt / chrom glanz	-54	79,00
	Messing	 chrom glanz / nickel matt	-55	79,00
 <p>Endknopf BOLOGNA für Ø 28 mm VE = 1 Stück</p>	Messing	 chrom glanz	680-22	79,00
	Messing	 messaging glanz	-23	69,00
	Messing	 messaging matt	-24	69,00
	Messing	 nickel matt	-29	79,00
	Messing	 bronziert matt	-70	83,00
 <p>Endknopf BOLOGNA für Ø 28 mm VE = 1 Stück</p>	Messing	 messaging glanz / messaging matt	680-12	69,00
	Messing	 messaging matt / messaging glanz	-13	69,00
	Messing	 nickel matt / messaging matt	-36	79,00
	Messing	 messaging matt / nickel matt	-37	79,00
 <p>Endknopf BOLOGNA für Ø 28 mm VE = 1 Stück</p>	Messing	 chrom glanz / messaging glanz	680-38	79,00
	Messing	 messaging glanz / chrom glanz	-39	79,00
	Messing	 nickel matt / chrom glanz	-54	79,00
	Messing	 chrom glanz / nickel matt	-55	79,00
 <p>Endknopf PESCARA für Ø 28 mm VE = 1 Stück</p>	Messing	 chrom glanz	690-22	79,00
	Messing	 messaging glanz	-23	69,00
	Messing	 messaging matt	-24	69,00
	Messing	 nickel matt	-29	79,00
	Messing	 bronziert matt	-70	83,00
 <p>Endknopf PESCARA für Ø 28 mm VE = 1 Stück</p>	Messing	 messaging glanz / messaging matt	690-12	69,00
	Messing	 messaging matt / messaging glanz	-23	69,00
	Messing	 nickel matt / messaging matt	-36	79,00
	Messing	 messaging matt / nickel matt	-37	79,00
 <p>Endknopf PESCARA für Ø 28 mm VE = 1 Stück</p>	Messing	 chrom glanz / messaging glanz	690-38	79,00
	Messing	 messaging glanz / chrom glanz	-39	79,00
	Messing	 nickel matt / chrom glanz	-54	79,00
	Messing	 chrom glanz / nickel matt	-55	79,00

Ø 28 mm · Einzelteile

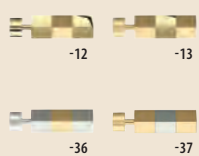
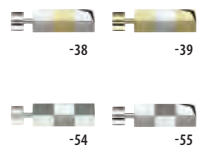
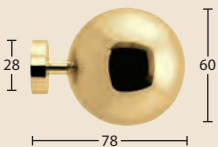
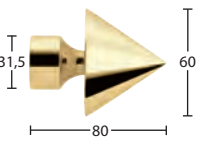
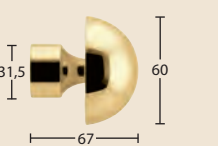
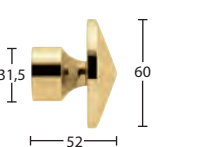
1-Lauf Rohr / 2-Lauf Rohr / 1-Lauf Profil / 2-Lauf Profil

Artikel	Material	Oberfläche	Artikel-Nr.	EURO/Stk.
 <p>Endknopf MESSINA für Ø 28 mm VE = 1 Stück</p>	Messing	chrom glanz	695-22	79,00
	Messing	messing glanz	-23	69,00
	Messing	messing matt	-24	69,00
	Messing	nickel matt	-29	79,00
	Messing	bronziert matt	-70	83,00
 <p>Endknopf MESSINA für Ø 28 mm VE = 1 Stück</p>	Messing	messing glanz / messing matt	695-12	69,00
	Messing	messing matt / messing glanz	-13	69,00
	Messing	nickel matt / messing matt	-36	79,00
	Messing	messing matt / nickel matt	-37	79,00
 <p>Endknopf MESSINA für Ø 28 mm VE = 1 Stück</p>	Messing	chrom glanz / messing glanz	695-38	79,00
	Messing	messing glanz / chrom glanz	-39	79,00
	Messing	nickel matt / chrom glanz	-54	79,00
	Messing	chrom glanz / nickel matt	-55	79,00
 <p>Endknopf ALDARA für Ø 28 mm VE = 1 Stück</p>	Messing	chrom glanz	3453-28-22	82,00
	Messing	messing glanz	-23	75,00
	Messing	messing matt	-24	75,00
	Messing	nickel matt	-29	82,00
	Messing	bronziert matt	-70	87,00
 <p>Endknopf RIVA für Ø 28 mm VE = 2 Stück</p>	Messing	chrom glanz	3356-22	66,00
	Messing	messing glanz	-23	59,00
	Messing	messing matt	-24	59,00
	Messing	nickel matt	-29	66,00
	Messing	bronziert matt	-70	70,00
 <p>Endknopf IMPERIA für Ø 28 mm VE = 2 Stück</p>	Messing	chrom glanz	3359-22	66,00
	Messing	messing glanz	-23	59,00
	Messing	messing matt	-24	59,00
	Messing	nickel matt	-29	66,00
	Messing	bronziert matt	-70	70,00
 <p>Endknopf RAGUSA für Ø 28 mm VE = 2 Stück</p>	Messing	chrom glanz	3365-22	66,00
	Messing	messing glanz	-23	59,00
	Messing	messing matt	-24	59,00
	Messing	nickel matt	-29	66,00
	Messing	bronziert matt	-70	70,00
 <p>Endknopf ALASSIO für Ø 28 mm VE = 1 Stück</p>	Messing	chrom glanz	3362-22	82,00
	Messing	messing glanz	-23	75,00
	Messing	messing matt	-24	75,00
	Messing	nickel matt	-29	82,00
	Messing	bronziert matt	-70	87,00



Ø 28 mm · Einzelteile

1-Lauf Rohr / 2-Lauf Rohr / 1-Lauf Profil / 2-Lauf Profil

	Artikel	Material	Oberfläche	Artikel-Nr.	EURO/Stk.
	Endknopf NAPOLI für Ø 28 mm VE = 1 Stück	Messing	chrom glanz	610-22	110,00
		Messing	messing glanz	-23	96,00
		Messing	messing matt	-24	96,00
		Messing	nickel matt	-29	110,00
		Messing	bronziert matt	-70	115,00
	Endknopf NAPOLI für Ø 28 mm VE = 1 Stück	Messing	messing glanz / messing matt	610-12	96,00
		Messing	messing matt / messing glanz	-13	96,00
		Messing	nickel matt / messing matt	-36	110,00
		Messing	messing matt / nickel matt	-37	110,00
	Endknopf NAPOLI für Ø 28 mm VE = 1 Stück	Messing	chrom glanz / messing glanz	610-38	110,00
		Messing	messing glanz / chrom glanz	-39	110,00
		Messing	nickel matt / chrom glanz	-54	110,00
		Messing	chrom glanz / nickel matt	-55	110,00
	Endknopf CAPRI für Ø 28 mm VE = 1 Stück	Messing	chrom glanz	600-22	115,00
		Messing	messing glanz	-23	101,00
		Messing	messing matt	-24	101,00
		Messing	nickel matt	-29	115,00
		Messing	bronziert matt	-70	120,00
	Endknopf CAPRI für Ø 28 mm VE = 1 Stück	Messing	messing glanz / messing matt	600-12	101,00
		Messing	messing matt / messing glanz	-13	101,00
		Messing	nickel matt / messing matt	-36	115,00
		Messing	messing matt / nickel matt	-37	115,00
	Endknopf CAPRI für Ø 28 mm VE = 1 Stück	Messing	chrom glanz / messing glanz	600-38	115,00
		Messing	messing glanz / chrom glanz	-39	115,00
		Messing	nickel matt / chrom glanz	-54	115,00
		Messing	chrom glanz / nickel matt	-55	115,00
	Endknopf VERONA für Ø 28 mm VE = 1 Stück	Messing	chrom glanz	650-22	120,00
		Messing	messing glanz	-23	106,00
		Messing	messing matt	-24	106,00
		Messing	nickel matt	-29	120,00
		Messing	bronziert matt	-70	125,00
	Endknopf ROMA für Ø 28 mm VE = 1 Stück	Messing	chrom glanz	660-22	115,00
		Messing	messing glanz	-23	101,00
		Messing	messing matt	-24	101,00
		Messing	nickel matt	-29	115,00
		Messing	bronziert matt	-70	120,00



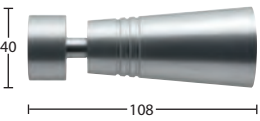
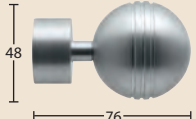
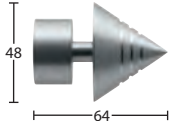
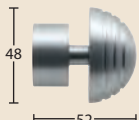

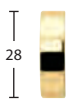
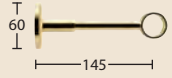
Ø 28 mm · Einzelteile

1-Lauf Rohr / 2-Lauf Rohr / 1-Lauf Profil / 2-Lauf Profil

	Artikel	Material	Oberfläche	Artikel-Nr.	EURO/Stk.
	Endknopf RENDO für Ø 28 mm VE = 2 Stück	Aluminium Aluminium	aluminium matt matt schwarz eloxiert	283020-08 -157	43,00 43,00
	Endknopf STELO für Ø 28 mm VE = 2 Stück	Aluminium Aluminium	aluminium matt matt schwarz eloxiert	283021-08 -157	43,00 43,00
	Endknopf FARIO für Ø 28 mm VE = 2 Stück	Aluminium Aluminium	aluminium matt matt schwarz eloxiert	283022-08 -157	43,00 43,00
	Endknopf SORSA für Ø 28 mm VE = 2 Stück	Aluminium Aluminium	aluminium matt matt schwarz eloxiert	283023-08 -157	43,00 43,00
	Endknopf GALIO für Ø 28 mm VE = 2 Stück	Aluminium Aluminium	aluminium matt matt schwarz eloxiert	283024-08 -157	43,00 43,00
	Endkappe ROSSANO für Ø 28 mm VE = 2 Stück	Messing Messing Messing Messing Messing	chrom glanz messing glanz messing matt nickel matt bronziiert matt	124028-22 -23 -24 -29 -70	14,00 12,00 12,00 14,00 16,00
	Endkappe ALEA für Ø 28 mm VE = 2 Stück	Messing Messing Messing Messing Messing	chrom glanz messing glanz messing matt nickel matt bronziiert matt	124128-22 -23 -24 -29 -70	22,00 20,00 20,00 22,00 24,00
	WANDTRÄGER, 1-läufig für Ø 28 mm Rohre Wandabstand 145 mm (kürzbar) VE = 2 Stück	Messing Messing Messing Messing Messing	chrom glanz messing glanz messing matt nickel matt bronziiert matt	11950-28-22 -23 -24 -29 -70	65,00 60,00 60,00 65,00 70,00

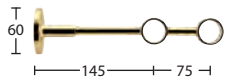

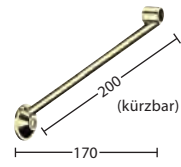

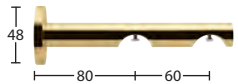
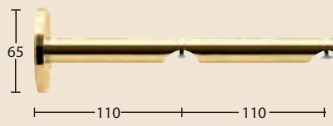
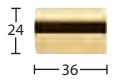
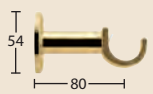





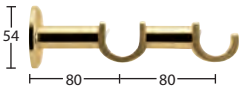





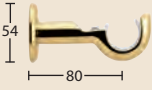





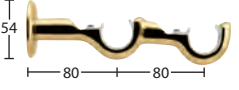





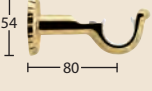





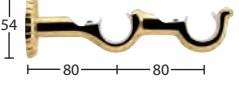











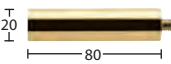

Ø 28 mm · Einzelteile

1-Lauf Rohr / 2-Lauf Rohr / 1-Lauf Profil / 2-Lauf Profil

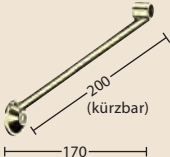
	Artikel	Material	Oberfläche	Artikel-Nr.	EURO/Stk.
	WANDTRÄGER, 2-läufig für Ø 28 mm Rohre Wandabstand 145/220 mm (kürzbar) VE = 2 Stück	Messing	chrom glanz	11952-28-22	90,00
		Messing	messing glanz	-23	83,00
		Messing	messing matt	-24	83,00
		Messing	nickel matt	-29	90,00
		Messing	bronziert matt	-70	95,00
	TRÄGERVERLÄNGERUNG für Wandträger Art.-Nr. 1195x Länge 60 mm VE = 2 Stück	Messing	chrom glanz	11953-28-22	18,00
		Messing	messing glanz	-23	17,00
		Messing	messing matt	-24	17,00
		Messing	nickel matt	-29	18,00
		Messing	bronziert matt	-70	20,00
	TRÄGERSTÜTZE kürzbar für Wandträger Art.-Nr. 11950 und 11952 VE = 2 Stück	Messing	chrom glanz	11950-28.1-22	38,00
		Messing	messing glanz	-23	34,00
		Messing	messing matt	-24	34,00
		Messing	nickel matt	-29	38,00
		Messing	bronziert matt	-70	42,00
	WANDTRÄGER, 1-läufig für Ø 28 mm Profile Wandabstand 80 mm VE = 2 Stück	Messing	chrom glanz	11670-22	40,00
		Messing	messing glanz	-23	38,00
		Messing	messing matt	-24	38,00
		Messing	nickel matt	-29	40,00
		Messing	bronziert matt	-70	44,00
	WANDTRÄGER, 2-läufig für Ø 28 mm Profile Wandabstand 80/140 mm VE = 2 Stück	Messing	chrom glanz	11672-22	53,00
		Messing	messing glanz	-23	49,00
		Messing	messing matt	-24	49,00
		Messing	nickel matt	-29	53,00
		Messing	bronziert matt	-70	57,00
	WANDTRÄGER, 2-läufig für Ø 28 mm Profile Wandabstand 110/220 mm VE = 2 Stück	Messing	chrom glanz	11672-220-22	78,00
		Messing	messing glanz	-23	72,00
		Messing	messing matt	-24	72,00
		Messing	nickel matt	-29	78,00
		Messing	bronziert matt	-70	82,00
	TRÄGERAUFNAHME für gekürzte Wandträger Art.-Nr. 11670, 11672 und 11670-220 VE = 2 Stück	Messing	chrom glanz	122800-22	21,00
		Messing	messing glanz	-23	19,00
		Messing	messing matt	-24	19,00
		Messing	nickel matt	-29	21,00
		Messing	bronziert matt	-70	23,00
	WANDTRÄGER, 1-läufig für Ø 28 mm Rohre Wandabstand 80 mm VE = 2 Stück	Messing	chrom glanz	400-80-22	62,00
		Messing	messing glanz	-23	59,00
		Messing	messing matt	-24	59,00
		Messing	nickel matt	-29	62,00
		Messing	bronziert matt	-70	67,00



































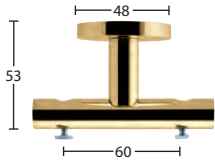







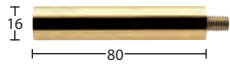

Ø 28 mm · Einzelteile

1-Lauf Rohr / 2-Lauf Rohr / 1-Lauf Profil / 2-Lauf Profil

Artikel	Material	Oberfläche	Artikel-Nr.	EURO/Stk.
 <p>WANDTRÄGER, 2-läufig für Ø 28 mm Rohre Wandabstand 80/160 mm VE = 2 Stück</p>	Messing	 chrom glanz	402-80-22	105,00
	Messing	 messing glanz	-23	99,00
	Messing	 messing matt	-24	99,00
	Messing	 nickel matt	-29	105,00
	Messing	 bronziert matt	-70	110,00
 <p>WANDTRÄGER, 1-läufig für Ø 28 mm Rohre Wandabstand 80 mm VE = 2 Stück</p>	Messing	 chrom glanz	700-22	78,00
	Messing	 messing glanz	-23	72,00
	Messing	 messing matt	-24	72,00
	Messing	 nickel matt	-29	78,00
	Messing	 bronziert matt	-70	83,00
 <p>WANDTRÄGER, 2-läufig für Ø 28 mm Rohre Wandabstand 80/160 mm VE = 2 Stück</p>	Messing	 chrom glanz	705-22	105,00
	Messing	 messing glanz	-23	98,00
	Messing	 messing matt	-24	98,00
	Messing	 nickel matt	-29	105,00
	Messing	 bronziert matt	-70	110,00
 <p>WANDTRÄGER ROMA, 1-läufig für Ø 28 mm Rohre Wandabstand 80 mm VE = 2 Stück</p>	Messing	 chrom glanz	730-22	88,00
	Messing	 messing glanz	-23	82,00
	Messing	 messing matt	-24	82,00
	Messing	 nickel matt	-29	88,00
	Messing	 bronziert matt	-70	93,00
 <p>WANDTRÄGER ROMA, 2-läufig für Ø 28 mm Rohre Wandabstand 80/160 mm VE = 2 Stück</p>	Messing	 chrom glanz	735-22	125,00
	Messing	 messing glanz	-23	118,00
	Messing	 messing matt	-24	118,00
	Messing	 nickel matt	-29	125,00
	Messing	 bronziert matt	-70	130,00
 <p>TRÄGERVERLÄNGERUNG für Wandträger Art.-Nr. 11670, 11672, 40x, 70x, 73x Länge 40 mm VE = 2 Stück</p>	Messing	 chrom glanz	706-22	16,00
	Messing	 messing glanz	-23	15,00
	Messing	 messing matt	-24	15,00
	Messing	 nickel matt	-29	16,00
	Messing	 bronziert matt	-70	18,00
 <p>TRÄGERVERLÄNGERUNG für Wandträger Art.-Nr. 11670, 11672, 40x, 70x, 73x Länge 80 mm VE = 2 Stück</p>	Messing	 chrom glanz	707-22	20,00
	Messing	 messing glanz	-23	19,00
	Messing	 messing matt	-24	19,00
	Messing	 nickel matt	-29	20,00
	Messing	 bronziert matt	-70	22,00
 <p>TRÄGERSTÜTZE, kürzbar für Wandträger Art.-Nr. 1167x, 40x, 70x, 73x VE = 2 Stück</p>	Messing	 chrom glanz	11950-28.2-22	40,00
	Messing	 messing glanz	-23	36,00
	Messing	 messing matt	-24	36,00
	Messing	 nickel matt	-29	40,00
	Messing	 bronziert matt	-70	44,00



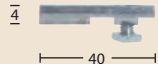







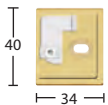























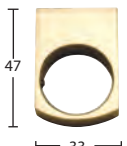











Ø 28 mm · Einzelteile



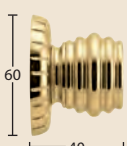







































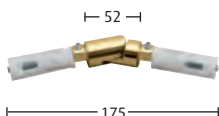

1-Lauf Rohr / 2-Lauf Rohr / 1-Lauf Profil / 2-Lauf Profil

Artikel	Material	Oberfläche	Artikel-Nr.	EURO/Stk.
 <p>WANDTRÄGER Multi für bis zu 4 Profile Ø 28 mm max. Wandabstand 155 mm VE = 2 Stück</p>	Messing	 chrom glanz	11678-22	53,00
	Messing	 messing glanz	-23	49,00
	Messing	 messing matt	-24	49,00
	Messing	 nickel matt	-29	53,00
	Messing	 bronziert matt	-70	58,00
 <p>DECKENTRÄGER, 1-läufig für alle Profile Deckenabstand 15 mm nicht verlängerbar VE = 2 Stück</p>	Messing	 chrom glanz	11873-15-22	17,00
	Messing	 messing glanz	-23	15,00
	Messing	 messing matt	-24	15,00
	Messing	 nickel matt	-29	17,00
	Messing	 bronziert matt	-70	19,00
 <p>DECKENTRÄGER, 1-läufig für alle Profile Deckenabstand 35 mm VE = 2 Stück</p>	Messing	 chrom glanz	11873-30-22	21,00
	Messing	 messing glanz	-23	19,00
	Messing	 messing matt	-24	19,00
	Messing	 nickel matt	-29	21,00
	Messing	 bronziert matt	-70	23,00
 <p>DECKENTRÄGER, 1-läufig für alle Profile Deckenabstand 43 mm VE = 2 Stück</p>	Messing	 chrom glanz	11873-50-22	30,00
	Messing	 messing glanz	-23	28,00
	Messing	 messing matt	-24	28,00
	Messing	 nickel matt	-29	30,00
	Messing	 bronziert matt	-70	33,00
 <p>DECKENTRÄGER, 2-läufig für alle Profile Deckenabstand 53 mm VE = 2 Stück</p>	Messing	 chrom glanz	11874-22	49,00
	Messing	 messing glanz	-23	47,00
	Messing	 messing matt	-24	47,00
	Messing	 nickel matt	-29	49,00
	Messing	 bronziert matt	-70	53,00
 <p>TRÄGERVERLÄNGERUNG für Wandträger Art.-Nr. 11678, 11873-30, 11873-50, 11874 Länge 40 mm VE = 2 Stück</p>	Messing	 chrom glanz	11870-40-22	12,00
	Messing	 messing glanz	-23	11,00
	Messing	 messing matt	-24	11,00
	Messing	 nickel matt	-29	12,00
	Messing	 bronziert matt	-70	14,00
 <p>TRÄGERVERLÄNGERUNG für Wandträger Art.-Nr. 11678, 11873-30, 11873-50, 11874 Länge 80 mm VE = 2 Stück</p>	Messing	 chrom glanz	11870-80-22	15,00
	Messing	 messing glanz	-23	14,00
	Messing	 messing matt	-24	14,00
	Messing	 nickel matt	-29	15,00
	Messing	 bronziert matt	-70	17,00
 <p>DECKENTRÄGER 1-läufig für Profile Deckenabstand 3 mm VE = 2 Stück</p>	Aluminium	 blank	11592-00	9,50

Ø 28 mm · Einzelteile

1-Lauf Rohr / 2-Lauf Rohr / 1-Lauf Profil / 2-Lauf Profil

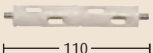
	Artikel	Material	Oberfläche	Artikel-Nr.	EURO/Stk.
 <p>40 34</p>	DECKENTRÄGER 1-läufig für Profile Deckenabstrand 6 mm VE = 2 Stück	Aluminium	 chrom glanz	11590-1-22	26,00
		Messing	 messing glanz	-23	24,00
		Messing	 messing matt	-24	24,00
		Aluminium	 nickel matt	-29	26,00
		Messing	 bronziert matt	-70	28,00
 <p>40 102</p>	DECKENTRÄGER 3-läufig für Profile Deckenabstrand 6 mm VE = 2 Stück	Aluminium	 chrom glanz	11590-3-22	40,00
		Messing	 messing glanz	-23	38,00
		Messing	 messing matt	-24	38,00
		Aluminium	 nickel matt	-29	40,00
		Messing	 bronziert matt	-70	42,00
 <p>40 136</p>	DECKENTRÄGER 4-läufig für Profile Deckenabstrand 6 mm VE = 2 Stück	Aluminium	 chrom glanz	11590-4-22	47,00
		Messing	 messing glanz	-23	45,00
		Messing	 messing matt	-24	45,00
		Aluminium	 nickel matt	-29	47,00
		Messing	 bronziert matt	-70	49,00
 <p>40 170</p>	DECKENTRÄGER 5-läufig für Profile Deckenabstrand 6 mm VE = 2 Stück	Aluminium	 chrom glanz	11590-5-22	54,00
		Messing	 messing glanz	-23	52,00
		Messing	 messing matt	-24	52,00
		Aluminium	 nickel matt	-29	54,00
		Messing	 bronziert matt	-70	56,00
 <p>47 33</p>	DECKENTRÄGER 1-läufig für Ø 28 mm Rohre Deckenabstrand 47 mm VE = 2 Stück	Messing	 chrom glanz	11593-28-22	36,00
		Messing	 messing glanz	-23	34,00
		Messing	 messing matt	-24	34,00
		Messing	 nickel matt	-29	36,00
		Messing	 bronziert matt	-70	39,00
 <p>43 33</p>	DECKENTRÄGER 1-läufig für Ø 28 mm Profile Deckenabstrand 43 mm VE = 2 Stück	Messing	 chrom glanz	11594-28-22	36,00
		Messing	 messing glanz	-23	34,00
		Messing	 messing matt	-24	34,00
		Messing	 nickel matt	-29	36,00
		Messing	 bronziert matt	-70	39,00
 <p>51 30</p>	WANDLAGER für Ø 28 mm VE = 2 Stück	Messing	 chrom glanz	122028-22	29,00
		Messing	 messing glanz	-23	26,00
		Messing	 messing matt	-24	26,00
		Messing	 nickel matt	-29	29,00
		Messing	 bronziert matt	-70	32,00
 <p>60 40</p>	Wandlager ROMA für Ø 28 mm Rohr VE = 2 Stück	Messing	 chrom glanz	760-22	60,00
		Messing	 messing glanz	-23	55,00
		Messing	 messing matt	-24	55,00
		Messing	 nickel matt	-29	60,00
		Messing	 bronziert matt	-70	65,00

	Artikel	Material	Oberfläche	Artikel-Nr.	EURO/Stk.
	GARDINENRING Innen-Ø 36 mm / Außen-Ø 46 mm mit Faltenleghaken, VE = 10 Stück	Messing	 chrom glanz	813-22	2,40
		Messing	 messing glanz	-23	1,90
		Messing	 messing matt	-24	2,30
		Messing	 nickel matt	-29	2,30
		Messing	 bronziert matt	-70	2,50
	GARDINENRING mit Kunststoffeinlage Innen-Ø 39 mm / Außen-Ø 51 mm mit Faltenleghaken VE = 10 Stück	Messing	 chrom glanz	827-22	3,00
		Messing	 messing glanz	-23	2,30
		Messing	 messing matt	-24	2,80
		Messing	 nickel matt	-29	2,80
		Messing	 bronziert matt	-70	3,20
	GARDINENRING mit Öse und Kunststoffeinlage Innen-Ø 39 mm / Außen-Ø 51 mm VE = 50 Stück	Messing	 chrom glanz	125630-22	3,70
		Messing	 messing glanz	-23	3,00
		Messing	 messing matt	-24	3,50
		Messing	 nickel matt	-29	3,50
		Messing	 bronziert matt	-70	3,90
	FLACHRING Innen-Ø 41 mm / Außen-Ø 48 mm mit Faltenleghaken VE = 10 Stück	Messing	 chrom glanz	835-22	2,40
		Messing	 messing glanz	-23	2,00
		Messing	 messing matt	-24	2,30
		Messing	 nickel matt	-29	2,30
		Messing	 bronziert matt	-70	2,50
	FLACHRING mit Kunststoffeinlage Innen-Ø 39 mm / Außen-Ø 48 mm mit Faltenleghaken VE = 10 Stück	Messing	 chrom glanz	836-22	3,20
		Messing	 messing glanz	-23	2,50
		Messing	 messing matt	-24	3,00
		Messing	 nickel matt	-29	3,00
		Messing	 bronziert matt	-70	3,40
	FLACHRING mit Öse und Kunststoffeinlage Innen-Ø 39 / Außen-Ø 48 mm VE = 50 Stück	Messing	 chrom glanz	125930-22	3,90
		Messing	 messing glanz	-23	3,20
		Messing	 messing matt	-24	3,70
		Messing	 nickel matt	-29	3,70
		Messing	 bronziert matt	-70	4,10
	GELENKVERBINDER für Ø 28 mm Rohre und Profile nicht durchschleuderbar VE = 2 Stück	Messing	 chrom glanz	122928-22	59,00
		Messing	 messing glanz	-23	56,00
		Messing	 messing matt	-24	56,00
		Messing	 nickel matt	-29	59,00
		Messing	 bronziert matt	-70	63,00
	ROHRVERBINDER für Ø 28 mm ME- und Messing-Rohre VE = 2 Stück	Kunststoff	 weiß	83028-000	10,00



Ø 28 mm · Einzelteile

1-Lauf Rohr / 2-Lauf Rohr / 1-Lauf Profil / 2-Lauf Profil

	Artikel	Material	Oberfläche	Artikel-Nr.	EURO/Stk.
	DEKO-ROHRVERBINDER für Ø 28 mm Rohre VE = 2 Stück Achtung: nicht zum durchschleudern geeignet!	Messing	chrom glanz	84028-22	23,00
		Messing	messing glanz	-23	21,00
		Messing	messing matt	-24	21,00
		Messing	nickel matt	-29	23,00
		Messing	bronziert matt	-70	25,00
	DEKO-PROFILVERBINDER für Ø 28 mm Profile VE = 2 Stück Achtung: nicht zum durchschleudern geeignet!	Messing	chrom glanz	85028-22	17,00
		Messing	messing glanz	-23	15,00
		Messing	messing matt	-24	15,00
		Messing	nickel matt	-29	17,00
		Messing	bronziert matt	-70	19,00
	VERBINDUNGSHALTER für Profile VE = 10 Stück	Messing	vernickelt	899-3-00	7,50
	TEFLON®-GLEITER mit Faltenleghaken für Profile, VE = 100 Stück	Kunststoff	weiß	739-00	0,06
	TEFLON®-GLEITER mit Öse für Profile, VE = 100 Stück	Kunststoff	weiß	740-00	0,06
	FESTSTELLER für Profile, VE = 100 Stück	Kunststoff	weiß	799-2-00	0,22
	ROLLGLEITER MIT KUGELLAGER VE = 100 Stück	Kunststoff	weiß	845-00	0,75
	GARDINEN-DOPPELHAKEN für Rollengleiter VE = 100 Stück	Kunststoff	weiß	842-00	0,30
	ME-ROHR Ø 28 mm Lagerlänge 5 Meter Preis € per Meter	Messing / Eisen	chrom glanz	801-28-22	32,00
		Messing / Eisen	messing glanz	-23	23,00
		Messing / Eisen	messing matt	-24	25,00
		Messing / Eisen	nickel matt	-29	31,00
		Messing / Eisen	bronziert matt	-70	42,00
	ME-ROHR Ø 28 mm Fixlänge (Zuschnitt) Preis € per Meter	Messing / Eisen	chrom glanz	801-28-22	38,40
		Messing / Eisen	messing glanz	-23	27,60
		Messing / Eisen	messing matt	-24	30,00
		Messing / Eisen	nickel matt	-29	37,20
		Messing / Eisen	bronziert matt	-70	50,40
	MESSING-ROHR Ø 28 mm Lagerlänge 5 Meter Preis € per Meter	Messing	chrom glanz	800-28-22	43,00
		Messing	messing glanz	-23	35,00
		Messing	messing matt	-24	39,00
		Messing	nickel matt	-29	45,00
		Messing	bronziert matt	-70	56,00

Ø 28 mm · Einzelteile

1-Lauf Rohr / 2-Lauf Rohr / 1-Lauf Profil / 2-Lauf Profil

	Artikel	Material	Oberfläche	Artikel-Nr.	EURO/Stk.
	MESSING- ROHR	Messing	chrom glanz	800-28-22	51,60
	Ø 28 mm	Messing	messing glanz	-23	42,00
	Fixlänge (Zuschnitt)	Messing	messing matt	-24	46,80
	Preis € per Meter	Messing	nickel matt	-29	54,00
		Messing	bronziert matt	-70	67,20
	PROFIL	Aluminium	chrom glanz	808-28-22	46,00
	Ø 28 mm	Aluminium	messing glanz	-23	28,00
	Lagerlänge 6 Meter	Aluminium	messing matt	-24	25,00
	Preis € per Meter	Aluminium	nickel matt	-29	44,00
		Aluminium	bronziert matt	-70	25,00
Oberflächen „chrom glanz“ und „nickel matt“ hochwertig galvanisch veredelt					
	PROFIL	Aluminium	chrom glanz	808-28-22	55,20
	Ø 28 mm	Aluminium	messing glanz	-23	33,60
	Fixlänge (Zuschnitt)	Aluminium	messing matt	-24	30,00
	Preis € per Meter	Aluminium	nickel matt	-29	52,80
		Aluminium	bronziert matt	-70	30,00
Oberflächen „chrom glanz“ und „nickel matt“ hochwertig galvanisch veredelt					

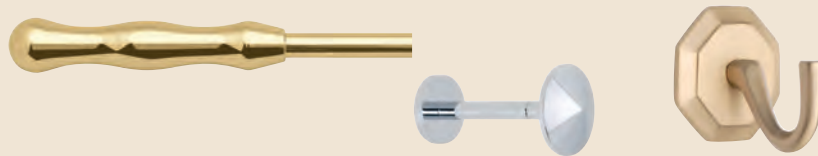

Weiteres Zubehör ab Seite 462

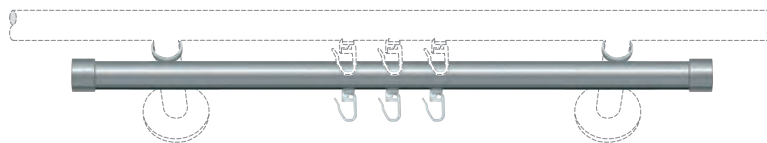

Zusätzliche Rundstoreschiene ab Seite 497



Trägersonderlängen auf Anfrage

